Saturday Night's Circulation 7,384
Three Months' Average 7,358
Member A. B. C.

Full Leased Wire Report of The International News Service

THE CHRONICLE-TELEGR[illegible]

VOL. 2. NO. 471. Elyria, O., MONDAY, AUGUST 28, 1922 Weather: Fair tonight and Tuesday; warmer tonight. PRICE [illegible]

BURNING MINE ENTOMBS 4[illegible]

400,000 RAIL WORKERS ASK PAY INCREASE

INDUSTRIAL CRISIS MENACES NATION

Fear Shutdown of Large Factories; Strike May Grow

WASHINGTON, Aug. 28. "Move coal Food first, and then coal, but move coal."

Virtually this message went out to the railroads of the country today as a result of President Harding's conferences with his "strike cabinet" over the week end on the presidential yacht Mayflower, which returned to the capital this morning.

Discuss Crisis

Practically the entire trip was devoted to discussion of the critical industrial situation between President Harding and his guests among whom were Attorney General Daugherty Secretary of Commerce Hoover Secretary of the Interior Fall Senator Cummins of Iowa Senator Kellogg of Minnesota and Chairman A D Lasker of the shipping board according to those aboard

As a result of the conference it was said the government this week will devote all its energies to the prompt movement of coal supplies to prevent shutting down of industries

Coal Next to Food

Steps will be taken through the Interstate Commerce Commission operating its priority system to give coal priority over all other commodities except essential food stuffs

The decision to push proper distribution of coal at all costs may result in some temporary curtailment of mail and passenger traffic it was said But regardless of this, the president and his advisers agreed that movement of coal is the most pressing need of the country this week

It developed aboard the Mayflower that President Harding and

(Continued on Page 2)

CRAP SHOOTERS BOOZE, FOUND IN RAIDS

Dash Dormas Again In Toils of Law—Gamblers Given $10 Fines

Making a swift descent upon the place of Dash Dormas Woodford avenue at 2 o'clock Saturday afternoon Chief F J Stankard and five officers made a[illegible] by interrupting a game of African golf in full progress and later discovering about fifteen gallons of [illegible] in the cellar of a small [illegible] store As the officers entered they found a group of colored men surrounding a pool table and the bones were being swiftly manipulated by nimble fingers When the crowd saw the officers there was a wild scramble to pick up the money on the table and then make a getaway but the doors were blocked and no one got away

Dormas was arrested on a charge of permitting gambling Casper Cash Ed Brown John Smith Homer Clemons Arthur Jones Douglas Lawrence Griffin John Dennis and John Green

The officers then searched the house in the rear which was occupied by Illik Mollik They dug up the floor of the cellar and found a number of jugs containing the liquor and Mollik was arrested for having liquor in his possession

This morning the men were brought before Mayor Jones and the following either plead guilty or were found guilty Casper Cash John Green Ed Brown Lawrence Corlett and John Boughs, were fined $10 and costs each The other cases were continued until next Thursday

The cases of Dash Dormas and Illik Mollik were also continued until Thursday morning

LA GRANGE HOME COMING ON WEDNESDAY

The annual LaGrange home coming will take place on Wednesday and an excellent program has been arranged

In the morning a base ball game will take place between the married and single men followed by a horse shoe pitching contest for the double championship of LaGrange

A band concert will take place after dinner and field events will then take place

At 2 30 a ball game between the Spencer Reds and LaGrange will take place At night the festivities will close with an old time dance at the town hall

CHRONICLE-TELEGRAM PICNIC WAS A DECIDED SUCCESS—EVENTS CLOSELY CONTESTED

The picnic of the Chronicle Telegram employees correspondents and newsboys at Cascade park Saturday afternoon, was a rip roaring success from every angle of the game, and it was voted the best and largest gathering of the kind that has ever been held by the paper Over 200 were in attendance

The early afternoon was taken up with the sport events, and every one contained a number of contestants, and they entered into the spirit of the day with pep and zeal One pleasant feature was the large attendance of the country correspondents They came from miles around, and seemed to enjoy themselves thoroughly The only regrettable thing was that some of them had to leave before supper was served.

Has Arm Broken

The ball game between the Pall Bearers, city play ground champions and the Chronicle Telegram team was won by the Pall Bearers Manager Mischka of the Pall Bearers played on the Chronicle-Telegram team, and from the fact that he had been handling wieners his fingers were like butter and he is accused of handing some runs to the team that he manages Umpire Lord also came in for a lot of razzing on some weird decisions that he got away with The game was won by the Pall Bearers 9 to [illegible]

George Hallet newsboy had his right arm broken when hit with an indoor baseball while playing catch It was the only accident of

(Continued on Page 2)

Imprisoned 4,500 Feet Below Ground Surface; Face Horrible Deaths

TERRIFIC BLAZE RAGING OVER HEADS OF DOOMED MINERS; THREE MEN FIGHT WAY THROUGH FLAMES TO SAFETY — LITTLE HOPE HELD FOR TRAPPED MINERS—MINE MAY BURN FOR DAYS AND CUT OFF RESCUE ATTEMPTS

JACKSON, Calif., Aug 28.—Forty eight miners are trapped 4,500 feet below the surface of the earth in the Argonaut mine, where a terrific blaze is burning at the three thousand foot level.

Little hope is held out for the safety of the trapped miners. Three men came through the flames to safety but the fire has cut off the others beyond hope of early rescue.

Have Lone Chance.

The fire was discovered shortly after midnight when Clarence Bradshaw and two other miners left their companions on the 4500 foot level and started for the surface When they reached the 3000 foot level they found it blazing They made a mad dash through the flames and arrived safely at the surface

All available help from surrounding mines had been secured but little can be done in way of combatting the flames, which may burn fiercely for days

The one hope entertained of getting the trapped miners out alive in through the Kennedy mine, which runs parallel to the incline shaft of the Argonaut mine

There is a bulkhead separating the two mines Thus must be blown out and no man knows how much debris will be encountered beyond the bulkhead It might require days to tunnel through

However the entrapped miners may not live to be rescued in this fashion In fact experienced miners today held grave fears that they are already dead

Air Pipes are Hope

The huge air pipes which supply the mine pass through the same shaft in which the flames are raging There is only a chance that they have withstood the blazing inferno and are still carrying fresh air to the lower levels The giant fans are still going in the hopes that their air current is passing below the men to whom it will be salvation

The Red Cross is on the scene and a mine rescue crew is rushing here by automobile over mountain roads from Nevada City They will assume charge of the measure being taken to effect rescue upon their arrival

Gathered about the top of the mine shaft are the frantic members of the families of the forty-five entrapped men

In Gold District.

A stream of gas and smoke is pouring forth from the mine opening—a fairly good omen to the experienced miners, although terrifying to those who have loved ones below It signifies that the greater part of the fumes are coming above instead of spreading below the earth

The Argonaut mine is located about two miles from town It is one of the famous mines of Amador county which lies between El-

(Continued on Page 2)

IRELAND SHEDS TEARS FOR COLLINS

Free State Marytr Buried Alongside of Other Noted Irish Patriots

DUBLIN Aug 28 Michael Collins, late commnder in chief of the free state army was buried in Glasnevin cemetery today along side of other noted Irish patriots while all Ireland mourned The funeral was one of the largest and most impressive in the history of Ireland The great pro cathedral was crowded with mourners from all parts of Ireland as Archbishop Byrne conducted the requiem mass

Business in Dublin and throughout the greater part of the free state was at a standstill during the greater part of the day Masses for the repose of the soul of the late patriot were said in many Catholic churches and practically all the important free state cities were in deep mourning

Long before 11 o'clock the hour set for the requiem mass in the pro cathedral in Dublin, large crowds representing every walk of life were thronging the streets about the edifice

Flowers Abound.

Inside the church was draped in purple and black The catafalque before the altar was banked high with flowers Close by the coffin, a brother and sister of the deceased accompanied by Miss Catherine Keirnan his fiance knelt in prayer Behind the family group were members of the cabinet officials of the dail eirann, army officers and members of various municipal governments and civic organizations

To the left of the Irish officials sat a group of British officers in uniform symbolic of the mourning of British for the famous Irish soldier The consuls of the various nations sat with the British The black mourning attire of the civilians was relieved by the green uniforms of free state army officers and the robes of officials of the Dublin corporation and Dublin university

On account of the vastness of the crowd admission to the church was by ticket but as Collins himseld had come from the plain people he tickets had been liberally distributed among the commoners All the while the services were under way crowds of women and bareheaded men knelt in the streets outside murmuring prayers

A procession of priests acolytes and chorister, chanting the miserere, opened the sirvice, moving slowly to the catafalque Then the archbishop, robed in black, golden purple chanted the requiem mass Throughout the ceremonies six officers from the Dublin guards stood guard of the coffin

Premier Lloyd George was represented at the cathedral and at

(Continued on Page 2)

AMHERST QUARRYMAN SUCCUMBS IN ELYRIA

Blosing Robis, 53, for twelve years employed at the Ohio Quarries Co., at Amherst, died at the local hospital at 1 30 o'clock this morning

The body has been removed to the Jenkins funeral parlors.

ONE KILLED SIX HURT IN LORAIN CRASH

Cleveland Party Enroute to Cedar Point When Auto Strikes Nickle Plate Bridge West of Lorain

Fred Griwatch 38 of Cleveland, was killed, and Otto Griwatch, William Griwatch William and Otto Wall John Barnett and Harold Friedel were injured when their automobile crashed into a pillar supporting the Nickel Plate railroad overhead crossing west of Lorain today

Skull Fractured

The accident happened at 12 15 o'clock this morning as the party in a Hudson Super six were enroute to Cedar Point John Barnett, owner of the car, was driving

Coroner M E Perry of this city was called and made an investigation He found no traces of alcohol and according to witnesses the auto was traveling at a moderate rate of speed Something evidently went wrong with the steering wheel which caused the machine to crash into the abutment

All seven in the machine were rushed to St Joseph's hospital Lorain, where Griwatch died The dead man sustained a fractured skul and injury to his right side All the others with the exception of William Wall have been discharged from the hospital Wall is still in a serious condition is expected to recover

Was Ideal Marriage

The widow of the dead man informed Coroner Perry that he was an ideal husband and that they had been happily married for three years They have no children but Mrs Griwatch has some children from a previous marriage

The dead man had been employed as a fireman at the Cuyahoga County jail at Cleveland

2 HURT WHEN PLANE FALLS BEACH PARK

Harold Irish and Edward Lewis in 150 Foot Tumble When Plane Runs Out of Gasoline

Harold Irish, aviator whose nose was injured, and his passenger, Edward Lewis, who sustained a wrenched knee, are today apparently recovered, after a 150 plane fall at Beach park at seven o'clock last evening when the plane ran out of gasoline

Irish attempted to land on the Avon Beach alllotment but the forced descent could not be fully maneuvered The plane was badly wrecked Many persons witnessed the accident and were thrilled by the mishap

Another Liquor Tax Collection Injunction Made

Valeko Dorinoff et al have asked the court for a temporary restraining order against the county treasurer and county auditor to prevent collection of $1 200 liquor tax assessed against them They assert that they own the building at South Lorain and that they had no knowledge that liquor was being sold there until an arrest of their tenant took place

DIES ON RETURN TRIP FROM ABROAD

COLUMBUS Aug 28 While enroute to Columbus, on a return trip from abroad Frank Shannon, 75, of this city, founder of the Shannon furniture company, took suddenly ill and died early Monday morning, near Altoona Pa, while on a Pennsylvania train

He leaves a widow, three sons and four daughters The body was brought to Columbus for burial

LIVES OF EIGHTY PASSENGERS ENDANGERED

ALBANY N Y, Aug 28 Eighty passengers were in danger this afternoon when Delaware and Hudson passanger train No 5 from Binghamton left the tracks at the Union station yards No one was hurt The tracks were torn up a distance of 200 feet

Railroad authorities are investigating to learn if someone had been tampering with the tracks.

Unauthorized Rail Strikes Condemned; Protest Lower Wage

CLEVELAND, Aug 28—W G Lee, president of the Brotherhood of railroad trainmen, reiterated today that all members of the organization who go on unauthorized strikes will be ousted from the union. Lee yesterday telegraphed brakeman and yardmen on strike at Roodhouse, Ill, that unless they return to work immediately their charter will be forfeited

"Sectional strikes without proper authority are against our constitution and will not be tolerated," Lee said

Warren S. Stone, president of the brotherhood of locomotive engineers and D B Robertson, president of the firemen, maintain their stand that the men have the right to refuse to work if they believe their lives are endangered hereby.

Presidents of the 'big five' conductors, engineers, trainmen, firemen, and switchmen, will meet here tomorrow to discuss a future policy for the brotherhood in relation to the shopmen's strike

All railroads entering Cleveland were served today with an ultimatum embodied in a resolution of protest drafted last night by local officers of the maintenance of way men and shop laborers, protesting certain practices they allege are in violation of the federal rail and labor board rules and regultions The attack is especially centered against the Erie Rail road, which the men charge, is paying five cents an hour less than the railroad labor board wage scale Roads contracting out work also are scored in the resolution,

Rail Board Hears Demand as Strike Gets More Serious

CHICAGO, Aug. 28.—Prospects of a bitter fight with the strike of the 400,000 maintenance of way men throwing their strength with the striking shopmen, loomed today when the United States Railroad Labor Board opened its hearings for a wage increase asked by the way men.

Affects 105 Roads.

President E F Grabel, head of the way men startled the members of the labor board and representatives of the 105 roads by submitting the following as the demands of the way men

A new wage scale with a minimum of 48 cents an hour, and "the sky as the limit" above that

Recognition by the board of the doctrine of 'the living wage' to be defined and placed in an amendment to the transportation act

Nab 10 in Wreck.

CHICAGO, Aug 28—Ten men were under arrest today and one had made an amazing confession of death and destruction in the rail strike, according to Lieutenant Michael Grady 'ace' of the detective bureau

According to the police four of the men who were first arrested are implicated by the confession in the wrecking of the 'million dollar express' of the Michigan Central at Gary Ind a week ago

A plot of the terrorists to bomb the shops and sleeping quarters of workers in the New York Central yards at Elkhard Indiana and the wrecking of a new York Central flyer near this city was told, following the confession The wrecking and bombing were to have been carried out this week

Traffic at Standstill.

SPRINGFIELD, Ill Aug 28—All traffic on the Chicago and Alton to Roodhouse, Ills where two railroad bridges were bombed yesterday, was at a standstill today, operating officials said here

Mail consigned to points on the Alton is being carried on the Chicago, Burlington and Quincy Railroad and by automobile

Service Paralyzed.

KANSAS CITY, Mo, Aug 28—Railroad traffic in Missouri was seriously tied up today

Service, passenger and freight was paralyzed on the Chicago and Alton as the result of the walk out of trainmen at Roodhouse, Ill Not a train is moving in or out of Kansas City on this road

At Jefferson City, according to advices freight service on the Missourie Pacific is at a standstill fol-

(Continued on Page 2)

AGED BRIGHTON MAN ROBBED OF $600

Two Strangers Use Chloroform in Treating Eyes in Bold Hold-Up

Sheriff N D. Backus is looking for two men who chloroformed and robbed J A Justice 85, a wealthy farmer of Brighton township last Thursday afternoon

The occurrence was not reported to the sheriff until Saturday afternoon and there is but faint hope of finding the men According to the story told the men drove up to the Justice farm and began talking to him about selling him some bonds He told them his eyesight was poor and he could not see well enough to look over what they had One of the men said that he had been a medical student and had studied the eye and might be able to help him if he could examine the old gentleman's eyes This was agreed to and the man took a small bottle of liquid from his pocket and rubbed it under his nose and caross his forehead The liquid was chloroform and Justice was soon put to sleep On his coming back to consciousness he found that the men had stolen a $600 cerificate of the Cleveland Building Association from among his papers

When the loss was reported the sheriff at once communicated with the Cleveland Association and found that the certificate had been returned there to be redeemed. The men who stole it are believed to be in Chicago The sheriff will go to Cleveland today to investigate the case This robbery is one of the boldest ones committed in this county in a long time, and the men wanted are evidently a smooth pair of rascals

PLAN TO GIVE INTERSTATE COMMERCE COMMISSION MORE POWER ON COAL SHIPMENTS

WASHINGTON, Aug 28—Legislation intended to clothe the Interstate Commerce Commission with greater power to issue priority orders for the distribution of coal at reasonable prices was again considered by Senate and House committees today with administration whips planning to drive it through both branches of Congress before the week end

Republican leaders stated that the proposed legislation, which would also create a federal fuel distribution agency to co-operate with the Interstate Commerce Commission was part of the administration's program of national defense and offers for dealing effectively with the industrial crisis

One of the next moves of the program they predicted would be the introduction of a bill by Senator Cummins, chairman of the Senate Committee to authorize President Harding to take over the production equipment of the anthracite mines unless the strike is [illegible] settled

It was explained by Senator W[illegible] son, of Indiana, administrat[illegible] spokesman, that it was not Pr[illegible] dent Harding's purpose to [illegible] the hard coal mines, but mer[illegible] obtain authorization from Co[illegible] to take over their facilities for [illegible] ing coal if the operators and [illegible] were unable to get together.

(Continued on Page 2)

APPROVES SALE OF WHITE METAL [illegible]

Judge Thompson [illegible] of the sale of the [illegible] Standard White Metal [illegible] city of Thomas N. [illegible] 250

CHRONICLE-TELEGRAM
... 331 Second Street, Elyria, Ohio
... by The Lorain County Printing and Publishing Company.

J. F. BURKE, Editor.
A. C. HUDNUTT, Manager.

Published every evening, except Sunday. Entered as second-class matter at Elyria Postoffice, Act of 1879.

Daily—Two cents per copy. By carrier in City 12 cents per week, $6 00 per year in advance. By mail Daily outside of Elyria, within Lorain and adjoining counties, $3.00 per year; within the State of Ohio, $4 00; elsewhere $5 00.

Members of The International News Service, Audit Bureau of Circulation, Bureau of Advertising of the American Newspaper Publishers Association

New York Offices, A. E Clayden, Representative, 347 Fifth Ave.; Chicago Office, John W. Hunter, Representative, 419 Marquette Blog

PHONES
Circulation......... 2316 Advertising.........2317
News.............2318 Society.............2310

MONDAY, AUGUST 28, 1922

THE TRAGEDY OF PADEREWSKI

When the victory of the allies restored Poland to the independence which was lost over a century before, there was no man who hoped for a larger future both for himself as well as his country than the noted pianist, Ignace Paderewski.

Paderewski had made a fortune as an artist on the piano. He had become the idol of music lovers From this he turned to the sphere of Polish political life. He spent his fortune for the land of his birth For a short season his people entrusted him with power But the artist was not born for politics. Others with more craft in that domain pushed him aside, and today he lives in California brokenhearted, and with his fortune sadly depleted.

But worse than this it is acknowledgedly difficult for him to come back either as statesman or artist For from the former he is out by reason of a force outside of himself; from the latter he is ruled out by reason of his own pride How can the prime minister of a state descend to the lower station of a mere concert artist, wonderful though his art may be It is to mourn to think of a tragedy like that

Unfortunately for him, there is the suspicion about that it was love of power and station that moved him in all that he did for Poland rather than patriotism This makes his fall the more tragic. If a man falls in a self sacrificing effort for a cause which is more to him than life, there is no humiliation in defeat But when the great aim has been selfish and vainglorious, then there is not only the bitterness of defeat, but the ridicule and the contempt of the world

It is needless to say that Paderewski is but a type There are many men who seek high office, not for the service they may render, but that they may be dressed up in a little brief authority. And the inevitable end is always the same. As the colored preacher said to some of the sinners in his congregation, "Yer sell yerself fer a mess of potash, an' yer don' git yer potash."

—o—

TRY IT ON THE RIVER WATER

The news dispatches tell us that an inventor in New York has produced water gas, by fusing water and crude oil, at a temperature of nine hundred degrees Fahrenheit The expense of this fuel, he claims will be about one-third of the present cost We are ready to be shown.

But if he can do this with ordinary water, what would happen if he took the water from the east branch of our own river, and put nine hundred degrees of heat under it? He would not need the crude oil The odor alone if collected and concentrated is strong enough to run all the factories of the city, and incidentally we seriously predict that the water will soon prove to have strength enough to break down the health of the citizens.

—o—

AN OPPORTUNITY FOR THE VOTER

The judges run on a non-partisan ticket If there is any position which should be absolutely free from partisanship, or the influence of clans, classes or cliques, it is that of judge There has been suspicion in some sections, that partisanship does cut a figure in decisions when such a matter as the emergency for example is involved Miss Florence Allen is running as an independent for the State Supreme Court. She is capable, and she unquestionably will be free from bias in her decisions. She is now Common Pleas Judge in Cuyahoga County.

—o—

RESULTS WILL TELL

A newspaper man in Hamilton, New Jersey, has organized what he calls Cupid's Court. Seventeen couples have, by his process, been wed. According to the dispatches the institution is working well. This end of the marriage institution, as far as we have ever been able to learn, has always worked well. What we would like to know is, what is the finished product. We would like to follow these seventeen couples through the next few months, and see if hitching them up at the ratio of eight thousand dollars to three thousand dollars, really constituted a better "binder" than alleged love, which according to old fashioned notions, should have something to do with unions.

—o—

The Quakers at Youngstown have come out by resolution backing William Jennings Bryan. We wonder if it is irony for the Quakers to back a big noise. ... only relates to the doctrine of evolution.

The Hardest Part Is Shedding His Summer Vacation Skin.

YESTERDAYS IN OHIO

1831 Lucy Webb Hayes wife of President Ruthford B Hayes born at Chillicothe Died at Fremont June 25 1889

1855 The Cincinnati Wilmington and Zanesville railroad was opened to traffic

1837—Cornerstone laid for the Mt Lookout Observatory in Cincinnati

1889—Democratic State convention met at Columbus and nominated James E Campbell for the governorship

ONE YEAR AGO TODAY

Six killed in conflict between State police and mine strikers in West Virginia

Memorial service for 6,000 war dead held on pier at Hoboken N J

TODAY'S BIRTHDAYS

Dr Elmer E Brown chancellor of New York University born in Chautauqua county N Y 61 years ago today

James T Lloyd former Missouri congressman now a member of the supreme court of the District of Columbia born at Canton Mo 65 year ago today

Rt Rev Henry Althoff Catholic bishop of Belleville Ill born at Aviston Ill 49 years ago today

James W Overstreet representative in Congress of the First Georgia district born in Screven county Ga 56 years ago today

J Will Taylor representative in Congress of the Second Tennessee district born in Union county, Tenn 42 years ago today

Aaron Lee Ward infielder of the New York American league baseball team born at Boonesville Arkansas 25 years ago today

TO-DAY

The town of Chester N H today celebrates the 200th anniversary of its incorporation

The annual Wisconsin State Fair opens at Milwaukee today and will continue through the week

Pennsylvania State College today inaugurates its seventh annual session in Industrial Organization and Administration

A special grand jury will be impanelled at Marion Ill, today to investigate the slaying of strike breakers at the Lester Strip Mine last June

A large and distinguished delegation from America will attend the annual session of the Inter Parliamentary Union which opens today in Vienna

At Chicago the Railroad Labor Board today will begin the hearing of wage and rule disputes involving the maintenance of way union Council of the Ancient Accepted At Salt Lake City the Supreme Scottish Rites of Freemasonary for the Southern Jurisdiction today begins the first meeting it has ever held outside of the city of Washington

The largest and most comprehensive exhibition of the printing and allied industries ever held in America is to be opened in Boston today under the auspices of the International Association of Printing House Craftsmen

Conventions Opening Today.

ST LOUIS American Veterinary Medical Association

Ft WAYNE Ind National Association of Chiropractors

HOUGHTON Mich Lake Superior Mining Institute

DETROIT—Eleventh National Safety Congress

BOSTON International Association of Printing House Craftsmen.

KOMICAL TELEGRAMS

By
JIM ARMITAGE, Himself

The Chronicle-Telegram newsboys sure had a regular picnic Saturday The ice cream maker and Doctors report A good business for the day I guess some of the Doctors worked late into the night

Burke had a million doll[ar i]dea Some of the newsies never did have no mother It w[as] the Senator's plan to seat them [at t]he first table FINE IDEA [t]res of the kids were going to [be] taken care of later

Someone hollered DINNER READY Now one people thi[nk] that the circulation of this sheet is exaggerated Listen if each of those kids carry three papers the circulation must be around forty thousand

And you could see by [th]eir face that they weren't wor[ryi]ng very much about the coal str[ike]

Burke's idea to feed [the] orphans first as I said starte[d] out like a million do[ll]ars but [m]ore those kids got half way I [kne]w it wasn't going to bring thirty [cen]ts

You know it's hard to [tell] looking at a kid whether [he] ever had a mother or not—but you don't have to have one to appreciate hot dogs

When the smoke cleared away the kids were looking sick—but the pile of hot dogs looked sicker

Miss Wilder the former society editor who is going to teach the savage tribes of Africa—could have got some good ideas

Here's another good trick—get about five hundred kids and sort out the ones who carry the Chronicle—it's a good trick but you can't do it

I counted about three hundred who at some future date will be members of the West Side Chamber of Industry

The out of town correspondents worried about milking and doing the chores But when Missus Robinson threw up the food barrage—they forgot about every thing else.

Hudnutt's going on a vacation this week. He was in charge of the ice cream—He needs one.

I helped two from the second table,, and if your paper's a little late tonight, don't be too hard on the kid—maybe he hasn't come up for air yet.

Reverend Smith was there but they didn't have any bicycle race

Potato salad, baked beans, home made cake and pies, hot dogs, lemonade, coffee, watermelon, in fact everything I'll bet the paper wont declare dividnds this quarter

10 Years Ago

THE WHITE PALACE CANDY kitchen was opened in the Redington block

ATTORNEY H G REDINGTON and Wayne B Wheeler were to debate on the proposed amendment to the state constitution for licensing the saloon The debate was to be held at the Second church at Oberlin

THE MOOSE LODGE CONducted a big carnival with Robinson's Famous shows as the attraction at the fair grounds

MRS LAURA STRATTON THE woman clairvoyant who swindled so many Elyrians was captured in Cleveland and brought back to this city

CONTRACTOR WM ABBE HAD had his back broken when a part of a house he was tearing down fell on him

DEAN ELECTRIC CO RECEIVed an order for 45,000 electric horns from the Sudebaker Automobile Co

The ordinary methods of hook and line do not appeal to the Arab fisherman who likes to do things in the easiest possible manner When he goes after fish he proceeds to ground bait the river with a sticky dough into which a quantity of opium has been mixed Any fish that makes a meal off this is quickly stupified and floats to the surface The fisherman then mounts an inflated goat skin and goes out to collect his bag

In Italy there is a regular business of making tiny wire cages for grasshoppers to chirrup in The Italians believe that the grasshopper brings good luck and that if one can be kept alive in a cage for a month the year will be prosperous

Every Day Is Pay Day

Every day is pay day to thousands of our representatives throughout the country. They are easily able to make $1 00 to $1.50 per hour There's no secret about it. They simply send us orders for over one hundred household necessities for fellow citizens in their town. We pay them immediate and generous commissions.

Earn up to $1.50 an Hour

Keen men and refined women find this work easy, pleasant and *always profitable*. The extreme popularity and wide appeal of our 100 products which are sold direct to consumer at *less than out rate store prices* make it so. You do not need experience but you do need the desire to make money. We furnish everything. Even a helpful course in salesmanship. But if you would know more about it write today.

A. RASMUSSEN, *Employment Manager*
DEPT. 100, HERRS ISLAND • PITTSBURGH • PENNA

CHIROPRACTIC

Consists Entirely of Adjusting the Movable Segments of the Spinal Column to Normal Position

OFF THE TRACK

Did you ever stop to consider how many accidents are caused on railroad trains through negligence on the part of the inspectors who inspect the rails over which they pass? It is very evident that it would be impossible for a train to reach its destination in safety, if the rails over which it passed were broken.

HUMAN LIVES ARE PRECIOUS—but think how many people eventually descend into premature graves by suffering needless pain through this same culpable negligence.

Your spine is the main track of the human system, over which pass the nerves, carrying the Vital Energy to every part of the body If the Vertebrae, or small bones of the Spine are misplaced, they naturally impinge the nerves as they pass from the Spinal Column and the result will be DISEASE in that part or parts of the body where these nerves terminate. You should pay the same attention to your Spine as the roadmaster and his crew should pay to the condition of the roadbed.

This is what the **CHIROPRACTOR** is doing for 100,000 satisfied patients today. **CHIROPRACTIC SPINAL ADJUSTMENTS** given with the bare hands only, relieves this Nerve Pressure, making it possible for Nature to have its full sway.

Don't wait until you are on a bed of sickness—have your Spine Analyzed **NOW** by a competent **CHIROPRACTOR** and save yourself unnecessary suffering in the future.

The Chiropractor does not treat the trouble, if there is trouble, but looks for its cause. He finds it and fixes it, and then Nature effects the "Cure."

(RIGHTS RESERVED)

The United Chiropractic Board of Education appointed the following committee of chiropractors to carry on an educational campaign for the science of chiropractic. Articles will be published in this newspaper each Monday

CHIROPRACTORS IN ELYRIA AND OBERLIN:
E. T. Clauser, D. C. Phone 2623, Lorain Co. Bank Bldg.
H. D Reynolds, D C. Phone 2330, 209 Broad Street.
OBERLIN
E. L. Rice, D. C. Phone 812, 25 N. Main Street.

Read The Chronicle-Telegram

MONEY To Loan

On Household Goods, Automobiles, Farm Chattels or other Personal Property
You may repay us in small monthly payments

The Western Reserve Finance Co.
24-26 Turner Block

The WRIGHT PRINTING SERVICE
HIGH GRADE PRINTING
REASONABLE PRICES
QUICK SERVICE
583 WEST BROAD ST
Over Farmers Supply Co
DIAL 3186

R. M. Summers

Piano, Player Pianos and Phonographs. Free Circulating Library of Player Rolls to my customers.

No Rent to Pay
436½ Earl Court

Good Eyesight a Necessity

If your Children are to get ahead in school and keep up with their studies they must have good eyesight.

In many instances Glasses are unnecessary—in others the child is unable to progress at all because of poor sight. We examine without charge, recommending Glasses only when they will assist the sight and we furnish them as low as

$3.50 per pair

WILLIS
Optometrist
852 Broad Street
Burr's Jewelry Store

Kelly-Springfield Tires

give longer mileage and less trouble, yet they cost **NO MORE**.
Ask for prices

Andress & Smith
Open Evenings
631 Broad Street
Phone 2855

CUT RATE AUTO SUPPLIES

WE SELL FOR CASH BUT CUT THE PRICE

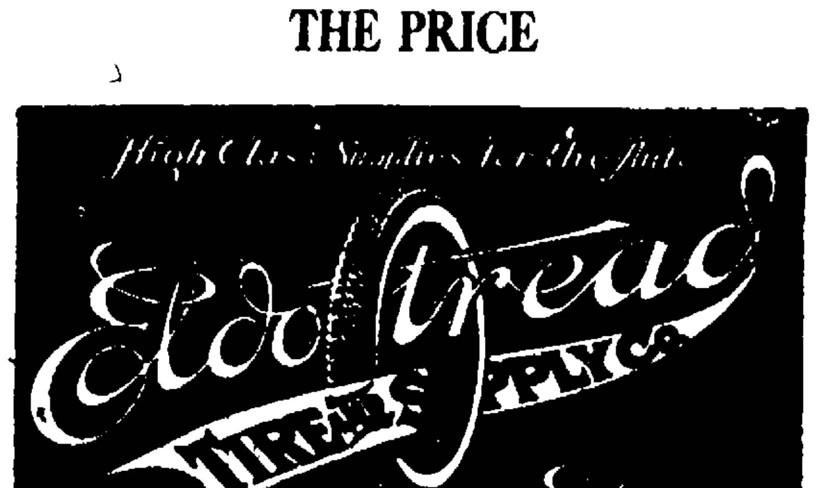

"SAVE THE DIFFERENCE"

YOU CAN NOW BUY HOOD TIRES FOR LESS THAN OTHER STANDARD MAKES

Jury to Begin Probe of Mine Massacre

MARION, Ill., Aug. 28.—"Bloody Williamson" county and the state of Illinois started today the machinery of the law to bring to justice those responsible for the Herrin massacre—the killing of 22 men during the coal strike riot.

In the little courthouse this morning, a special grand jury convened to deliberate upon the evidence secured by Attorney General Edward J Brundage, in charge of the investigation, and assistant U. S. Attorney General Charles Middlekauf retained by the attorney general to prosecute any cases in which indictments are secured.

Attorney General Brundage announced before the jury convened that he would give the jury a complete background of the whole story before any direct witnesses to the wholesale slaying are called.

Indictments Certain.

"It is our intention to acquaint the jurors with the occurrence which led up to the riot, as well as what actually happened on June 22, when 19 employees of the Southern Illinois Coal Company were slain," said Attorney Brundage.

"I believe that the should know the whole history of the case in order that the blame may be placed where it belongs. We have evidence enough to obtain indictments against several persons."

Brundage arrived yesterday with Attorney Middlekauf and Chief Investigator John G. Glazer of the Chicago office They were met at Carbondale by State's Attorney Delon Duty of Williamson county, and went at once to the strip mines, six miles east of Herrin, where the massacre occurred.

A number of stalwart men met the party, evidently to guard the attorney general in view of the recent letrs warning Brundage to "stay out of Williamson county if he knew what was good for him."

Brundage declined to forecast how many indictments might be returned by the jury but current opinion among businessmen in Marion has it that upwards of 200 names will be involved.

To Tell of Experience.

In order to present a continuous story to the jurors, Sheriff Melvin Thaxton and Coroner Wm. C. McGowan will be the first witness called Following them Colonel Samuel H. Hunter who was sent to Herrin by Governor Len Small just before the riots, will tell of his experience at the strip mine the day before the tragedy.

Attorneys for the United Mine Workes of America are watching the proceedings with inrest. It is understood that Attorney Angus Carr, chief of Illinois division of the United Mine Workers, will remain here for daily consultations with Attorneys George Stone and A C. Lewis of the Williamson county and Franklin sub divisions of the mine workers' union The three will prepare for the defense of any mine union members who may be involved in the investigation.

BRYAN URGES U. S. CONTROL ROADS, MINES

WASHINGTON, Aug. 28.—The industrial crisis can only be met effectively by the government taking over both railroads and coal mines, "whenever the private owners are unwilling or unable to respond to the demands of the public," William Jennings Bryan declared today in a letter to Senator Walsh, democrat of Massachusetts, after he conferred at the capitol with a number of minority senators.

"With the business of the country seriously crippled by the railroad situation and the coal supply diminishing at the approach of winter, no time should be lost," Bryan stated.

He endorsed Walsh's joint congressional resolution to request the president to seize both railroads and coal mines whenever a majority renders such drastic action necessary and imperative

"The railroad and mine owners collect their profits from the public and being in charge of their several industries are under responsibilities to operate the railroads and mines in such a way as to supply the needs of the public," Bryan said. "Whenever they fail to do this, no matter what the reason may be, the government must for the protection of the public assume temporary control—that control to last as long as the disability of the corporation lasts. If the president has this power then responsobility rests upon him and public opinion will compel him to act whevener action is necessary for the protection of the public.

"There is only one alternative to this plan and that alternative needs only to be stated to be rejected, namely to turn the army over to private individuals to enforce private and personal operations. If the railroad executives are permitted to decide what should be done, regardless of the opinion, of the president and congress and regardless of the welfare of the public and call for the army to enforce their views the army becomes a body of mercenary troops loaned to private corporations for a private use The same would lie to the loaning of the army to the employees to enforce their views. Either attitude would be indefensible because the army is the agency of the government and can only be used to enforce the decrees of the government. With the business of the country seriously crippled by the railroad situation and the coal supply diminishing at the approach of winter, no time should be lost

"A large majority of the people have no pecuniary interest on either side of the struggle and should not be compelled to suffer while a relatively small number fight out their differences Why should 95 of the people suffer for business because 5 per cent don't agree as to wages? The vesting of authority in the president to act if necessary, would relieve the present emergency and we should have a permanent tribunal framed on the plan of the thirty treaties to provide the investigation of industrial disputes before they reach the stage of a strike or a lockout If the treaties can stay the hand of war until after a period of investigation why should we not be able to delay war in industry until after an investigation that would give the public information as to the matter in dispute and permit the mobilization of public opinion for the settlement of differences before an innocent people is exposed to the loss that accompanies war between labor and capital?"

RIALTO THEATRE TO OPEN WITH STOCK CO. SEPT. 4TH

The Rialto Theatre will open its doors for the season Labor Day, Monday, Sept. 4, when the Cutter Stock Company will hold forth for a week's engagement. This is one of the best balanced stock companies on the American stage, and embraces such well know favorites as Shirley Green, Wallace R. Cutler, M. A. Brower, Herbert H. Powers, Arthur Herbert, Nina Howell, Russell F. Whenen, Jack Kearney, Ray Mack and Lula Blaisdell.

All the plays offered are high class royalty bills never before seen in Elyria under $2.00 prices.

For Monday "Three Wise Fools" a comedy of mirth, master minds and mystery, from the pen of Austin Strong will be the attraction. This famous play has never before been seen in Elyria.

Other bills for the week are "Scandal," "Peg o' My Heart," "The Hottentot," "The Nightcap," and "Pollyanna."

A complete and accurate costume and stage production is carried for each play. Seats on sale at theatre box office Saturday night, Sept. 2

The regular Sunday Vaudeville Concerts will start Sunday, Sept. 10, and many high class features are already underlined for the coming season.

FAIL TO HALT INITIATION OF KU KLUX KLAN

CINCINNATI, Aug. 28.—Two of Hamilton county constables weighted down with a sense of their own importance tried to stop a gathering of 10,000 Ku Klux Klansmen of southern Ohio, Indiana and Kentucky late Saturday night in a secluded field east of Mt. Healthy, on the remote outskirts of Cincinnati, it was learned here today.

The rural officers, attracted by the vast number of autos parked along the dark country road in adjacent lanes and byways, advanced as far as the grim sentinels patrolling the limits of the meeting place and declared their intention of dispersing the "mob." They were invited to "try and do it" and departed in a huff ostensibly to reinforce themselves with a village mayor.

They were seen no more and the klansmen, after initiating several hundred candidates in the ritual of the fiery cross, vanished into the night as mysteriously as they had come. Though no definite information was available, it was learned on good authority that many klan officials of national importance were present.

D. J. NYE TO ADDRESS THE EXCHANGE CLUB

There will be a regular meeting of the Exchange Club tomorrow noon for luncheon at which time Judge D. J. Nye will be the speaker. A good subject is promised and a large attendance anticipated

Chronicle-Telegram Picnic

(Continued from Page One)

the day.

Messrs. J. F. Burke, and A. C. Hudnutt were everywhere looking after the comfort of their guests, and they succeeded in making the occasion a memorable one.

Eats Galore

The climax of the day was reached when supper was served. The ladies were much in evidence, and served the meal with dispatch. At the first table 104 newsboys sat down, and the way they mowed away the beans, potato salad, wiener sandwiches, ice cream and lemonade was a sight worth going a long way to see. They were followed by the correspondents, and then by the office force and guests Jim Armitage was on hand and got enough material for his Komical Telegram column to last for some time. Mayor Jones and George Chamberlain were also present and helped make the day a success. After supper the balance of the games were played, and the result of the sport events were as follows:

List of Winners

Ladies' Balloon Kicking Contest—Pauline Storer.

Three legged race for boys—Rollin Moran, Emil Struck.

Shoe Race—Steve Yuhas.

Wheelbarrow race for boys—Rollin Moran, Eugene Henke.

Base running contest for boys—1st, George Heuser, 2nd, Tom Jenkins.

Base running contest for men—Dick Kershaw.

Newsie with the loudest voice—Bill Struck.

Ball throwing contest for ladies—Mrs E. Erber

Ladies foot race First Margaret Storer, second Cecelia McGuire.

One hundred yard dash for printers only—First Dick Kershaw, second A. C. Hudnutt.

One hundred yard dash free for all (men)—F. H. Cellier.

One hundred yard dash free for all (ladies)—Clara Klingshirn.

One hundred yard dash for boys under 14—Raymond Finney.

One hundred yard dash for boys over 14.—Rollin Moran.

One hundred yard dash for boys under 10—Andy Kellerman.

One hundred yard dash for boys between 10 and 12—Elmer Brand

Find the missing man—Mayor A. R. Jones.

Find the missing woman—Laura Lake.

A peanut scramble and apple eating contest wound up the events of the day. The thanks of the Chronicle-Telegram are extended to Holcomb's grocery for the gift of enough chewing gum for the entire party.

ALTO AMES DIVORCED

Alto Ames, was granted a divorce Saturday by Judge Thompson from Elizabeth Ames, on the ground of gross neglect of duty.

"111" cigarettes

10¢

They are GOOD!

Plan To Give

(Continued from Page One)

It was hoped, however, that such a step would not become necessary, and that the negotiations for anthracite peace resumed at Philadelphia today with Senator Pepper, of Pennsylvania acting as the president's personal spokesman, would result in the strikers returning to the mines soon Cummins was ready to introduce his bill, however, as a "preparedness measure," it was said.

Both the Senate and House committees were prepared to grant limited hearings on the coal distribution and profiteer curbing legislation which President Harding was represented as "strongly desiring."

Many witnesses were scheduled to appear before both committees

The House committee intended to confine its hearings to five hours, and then report the bill sponsored by Representative Winslow its chairman, so the House might begin consideration of it not later than tomorrow.

Senator Cummins' purpose was to hold even shorter hearings by his committee and to get a similar bill before the Senate as soon as the soldiers' bonus legislation is enacted The fate of Senator Borah's fact finding bill to investigate the coal industry, is uncertain

"It has been said that the measure which I have in charge does not deal with the present coal situation" said Senator Borah "Nevertheless I am anxious to get it through But I am not going to push it to the exclusion of other measures intended to deal with the existing emergency."

Trace Shipments

WASHINGTON, Aug 28.—State fuel administrations were authorized by federal fuel distributor Spencer to trace shipments of coal in transit for their states

The institution of tracers in expected not only to accelerate the movment of coal, but to prevent its possible diversion along the line

See Long Delay

WASHINGTON, Aug 28 — The emergency created by the coal strike "cannot be settled for at least 90 days and may possibly last six months," Secretary of commerce Hoover told the house interstate commerce committee this afternoon in urging the enactment of the administration's coal distribution bill.

Marchers Close Mines

POTTSVILLE, Aug 28 — The Sherman, York, Farm and Rosenberg collieries in this city were at work producing anthracite coal despite the creepy feeling imparted to the workers at the week end when an army of strikers with a flag at their head closed down several collieries at St. Clair near here. Some men are at work at St. Clair today and had scouts out to inform them in advance when marchers form to raid them.

Priority Shipments

COLUMBUS, Aug 28.—Priority orders covering 11,894 fifty tons car loads of coal have been approved by the state fuel commission, since the inception of emergency conditions, from August 1 to August 24, according to an announcement made public here today.

These priority orders include 7466 cars on flat orders, covering one complete shipment, and 4428 cars on running orders, covering weekly shipments.

Domestic consumers, through retail dealers, will benefit through the approval of priority orders on the 5342 car loads of coal, allotted to them in the distribution, the commission's statement shows Steam railroads received approval of priority orders on 2516 cars Priority orders approved for public utilities total 2148 carloads, according to the announcement.

Chairmen of the 12 fuel distributing district of the state are scheduled to meet with state fuel commissioner Peor here this afternoon, in the first general conference of Ohio fuel authorities. The chairmen include: W. W. [illegible], Akron; Harry D. Rhodehouse, [illegible]town, Edward G. Slough, [illegible]ld; Edward L. McColgin, [illegible] and A. J. Senhauser, Zanesville.

[illegible]NNATI, Aug. 28. — Peter [illegible], Jr., city treasurer of New [illegible], died this morning of [illegible] at his home.

Imprisoned

(Continued from Page One)

dorado and Calavaras counties and east of Sacramento county. It is the heart of the county famous for its gold rush days

The Argonaut and the Kennedy mines are two of the largest and most valuable gold mines in the state of California.

Each mine turns out something like a million dollars worth of gold ore a year.

Mining men fear that even though the entrapped men are now alive efforts to rescue them may cause their death If the air currents are wrong, the blowing of the bulkhead of the Kennedy mine will in all probability drive the deadly fumes to the point where the men have sought safety

Both the Argonaut and Kennedy mines have been the scenes of bad blazes during the past year but in each instance there has been no loss of life, although heavy damage to the mines resulted

The entire population of this little mining center has flocked to the scene of the disaster

Nearly All Americans

After a check today by the superintendent of the mine shows that forty-eight are entrapped All but two or three are Americans

Bradshaw and his two companions were unconscious when they reached the surface, bringing the news of the disaster It required two minutes for their cage to pass through the burning levels which have been definitely located at the twenty-first and twenty second They never expected to reach the surface alive The fumes were deadly, they said, and the crackling timbers of the mine an inferno

Was Small Shift

Normally three hundred men are employed at the time and had the fire broken out in daytime, about 250 men would have been trapped

The smallest shift work sat night Shift boss Bradshaw explained today that an odor of burning wood attracted his attention and it was to investigate this he left the 4500 foot level, ahead of the rest of his gang.

The big water pipes which lead into the mine are pouring a flood of water down on the flames, but the fire has eaten them off far above the blazing levels and this method of fire fighting is not very effective

Another shaft leads into the mine but only runs to the 39th level There is a possibility that a rescue squad may try to force its way down to this level to investigate conditions, although such a step is fraught with danger, as it is conceded that these lower levels by now are gas filled

Everything humanly possible is being done, according to reports reaching here from the mine. But one telephone line connects the mine with the town and it is being held for company business.

It was reported an effort would be made to run a new air pipe through to the lower levels of the mine If this can be accomplished some hope is held out for the saving of the men if they are not already dead.

TWO KILLED, FIVE ESCAPE AUTO PLUNGE

COSHOCTON, Aug. 28.—The mother and eldest daughter were instantly killed when the family of Leander Bryan, of Coshocton, went off a twenty foot bank near here Sunday afternoon in an automobile.

Telephone linemen hunting a break in the lines, came upon the wrecked auto ten minutes after the accident, and tapping the wires summoned an ambulance.

The father, four small daughters and an infant son escaped with slight injuries

The mother was driving the car. The body of the eldest daughter, Audra, aged 14, was pinned beneath the car alongside that of the mother.

The largest raindrops are about one-fifth of an inch in diameter.

Rail Board Hears

(Continued from Page One)

lowing the walkout of 300 trainmen and maintenance of way employes in protest against the presence of armed guards

Hold Two in Murder.

CAMAK, Ga., Aug 28 —W. T. Hall, guard in the Georgia railway yards here, is in jail charged with having killed Dan and Baxley Latimore, brothers, early today. Hall, according to authorities, admitted shooting both men, claiming he fired when one of the men threatened him with a pistol

A pistol was found in the hand of one of the dead men.

Charged With Murder.

CHICAGO, Aug 28 —Warrants charging four men with murder in the first degree will be sworn out as the result of the confession of one of the men to a "red" plot which resulted in the wrecking of the "million dollar express" of the Michigan Central Railroad near Gary, Ind., police stated here today.

ST LOUIS, Mo., Aug 28 —Two hundred and fifty railroad workers on the Mississippi Pacific railroad who walked out at Jefferson City Saturday night, returned to work at noon today, when the road agreed to place the armed guards inside the shops there, officials of the company announced here

Freight traffic, which has been completely paralyzed since the walkout, began to move at the yards this afternoon The agreement also forestalled threaened walkouts of maintenance of way men.

MARRIAGE LICENSE

Norman Hill, 27, teacher, and Mary Sherwood, 26, teacher, both of Oberlin Rev. Hill.

Bruce Cannods 21, waiter, and LaVerda Thompson, 18, both of Elyria. Rev. Bourquin.

Claude Adams, 22, farmer, and Linda Baker, 24, Columbia Station. Rev. Grada.

Allen Chapman, 52, laborer and Jane Winton, 49, enamel worker, both of Lorain. Rev. W. L. Burner.

Andrew Veroshack, 48, laborer, and Justyna Klepach, 35, both of Lorain. Rev. Borisoff.

MARKETS

CLEVELAND PRODUCE MARKET

Butter, extra, lb	40 1-2 @ 41
Prints, extra, lb	41 1-2 @ 42
Firsts, lb	38 1-2 @ 39
Packing stock, lb	23 @ 25
Eggs, fresh, doz	29 @ 31
Ohio firsts, doz	26
Western firsts, doz	23
Oleo, nut, per lb	21 @ 22c
High grade animal lis	23 @ 1-2c
Lower grades	16 @ 17c
Cheese, York State, per lb	23 1-2 @ 24c
Poultry, live heavy fowls, lb	23
Roosters, lb	14 @ 15
Broilers, per lb	28 @ 30
Spring chickens, per lb	28 @ 30
Spring Ducks, lb	20 @ 23
Apples, per bushel, home grown	$1.10 @ 2.30
Beans, dried navy, lb	10 1-2
Cabbage lb	$2.50 @ 3.00
Corn, green doz	18 @ 25
Onions, per cwt	$2.50 @ 2 60
Onions, green	12 1-2c
Lettuce, home grown	35 @ 42, 10 lb
Tomatoes, field bu	90c basket
Peppers,	35 @ 45 peck
Potatoes, sack 150 lbs bbl	$2.65 @ 2 75
Sweet potatoes Va, new bbl	5.25.
Spinach, 10 lbs.	$1.25
Peas, bushel	$1.50 @ 2.00

STOCKS

NEW YORK, Aug 28 —The stock market opened irregular today U S Steel showed a loss of 1-4 at 104 3 4 while American Tobacco started 3 1-2 higher at 158 1-2 United Retail Stores was 1-2 lower at 74 1-2 and Consolidated Gas advanced 3-4 to 138 3 4

The railroad shares were fractionally lower, Northern Pacific falling 1 2 to 87 7 8 Studebaker yielded 3 4 to 128 1-2.

NEW YORK NOON PRICES

American Can	60 3-8
American Locomotive	118 1-2
American Smelting	62 5-8
Anaconda	54 3-4
Atchison	102 1-8
Baldwin Locomotive	125 1-2
Baltimore & Ohio	57
Bethlehem Steel Prfd	77 3-4
Canadian Pacific	145 1-4
Central Leather	41 1-8
Chic, Mil & St Paul	38 1-4
Crucible Steel	93 5-8
Erie	17
Inspiration Copper	41
International Paper	57 3 8
Lack. Steel	79 5-8
Marine	15 1 4
Marine Preferred	58 1 2
Mexican Pete	183
Northern Pacific	87 1 8
Pittsburgh Coal	65
Peoples' Gas	94
Reading	78
Southern Pacific	93 1-2
Southern Railway	26 1-4
Studebaker	128 1-2
Texas Company	48
Union Pacific	148 5-8
U S Ind Alcohol	66 1-2
U. S. Steel, common	104
Utah Copper	68
Westinghouse	63 3-8
Willys-Overland	6 7-8

Cattle Receipts 1700; market 15 to 25c lower.

Choice fat steers	900 @ 1000
Good to choice butcher steers	800 @ 900
Fair to good butcher steers	6.50 @ 7 50
Good to choice heifers	6 50 @ 7 50
Good to choice butcher bulls	5 50 @ 6 50
Good to choice cows	4.50 @ 5 30
Fair to good cows	3 50 @ 4 50
Common cows	2.00 @ 3 50

Calves: Receipts 500; market strong

Good to choice veal calves	12200 @ 1300
Fair to good	800 @ 1000

Sheep and Lambs: Receipts 1600; market active

Good to choice lambs	1200 @ 1300
Fair to good	900 @ 1100
Good to choice wethers	600 @ 700
Good to choice ewes	500 @ 600
Mixed ewes and wethers	550 @ 650
Culls and common	100 @ 400

Hogs. eceipts 5000; markets 5c up.

Yorkers	9 90
Mixed	9 90
Heavies	9.00 @ 9 50
Mediums	9 00
Pigs	8 50
Roughs	7 00
Stags	4 25

LIBERTY BONDS

NEW YORK, Aug. 28 —Opening liberty bonds: 3 1-2's $100 66, first 4 1-4's $100 68; second 4 1-4s $100.24; third 4 1-4's $100 42; fourth 4 1-4's $100.72; victory 4 3-4's called $100 28; victory 4 3-4's $100.66.

ANSWERS DIVORCE CHARGES MADE BY HIS WIFE

Robert J. Foster has filed his answer to the divorce petition filed against him by his wife, Gertrude Foster He asserts that she has been guilty of gross neglect of duty has run around night and attended dances with other men, has an ungovernable temper, and on one occasion attacked him with a butcher knife. He also declares that recently she has lived in Akron with an unknown party.

TWENTY IRISH REBELS KILLED, USE TERRORISM

DUBLIN, Aug. 28.—Three irregulars were killed in battle with free state troops at Blarney today. Intermittent fighting has been in progress on his section of the line since Friday. In that time about a score of rebels have been killed.

DUBLIN, Aug 28 —Twenty irregular soldiers were killed in the recent battle at Kenmare, according to advices received today.

Irregulars have been active in many points in the west and southwest during the past twenty-four hours At least four were killed and many wounded.

The irregulars have been driven from Waterville where they were holding the station of the commercial cable company.

The irregulars are adoping terrorist tactics that were familiar in the days of the Black and Tan regime Three men were seized by irregulars near Dublin and were shot to death. The bodies were left lying in the road Two men were seized in broad daylight near Ballybough bridge and were shot to death in the presence of a crowd of men and women The body of a well dressed man, riddled with bullets, was found in a field near Ballygriffin.

Fear Shutdown

(Continued from Page One)

his advisers believe the government can expedite coal shipments without the need of emergency legislation at present The Interstate Commerce Commission, under the emergency powers already existing can so direct rolling stock as to give fuel priority throughout the country, and while an extension of the commission's powers would be desirable, it is not vitally essential, it was stated officially today

Coal Situation Improving

The opinion was generally shared by the president and his advisers that the coal production situation is improving daily

Bituminous production, so vital to industry, is steadily increasing and will be nearly normal before the week is out

In the anthracite field, the view was taken that the five months' strike will be settled this week Private information at the disposal of the president and his cabinet advisers are said to indicate this almost to the point of certainty

Thus the whole problem facing the government, it was agreed, is one of distribution of coal by the railroads that have been crippled to an alarming extent by the eight weeks' strike of railway shopmen

May Delay Bill

Senator Cummins, chairman of the Interstate Commerce Committee of the Senate, may or may not introduce this week a bill, already prepared, granting the president broad powers to "seize" the railroads and anthracite mines in the name of a grave emergency, it was stated.

If it is introduced, it was said, it will be with the understanding that it is not to be acted upon at once—that it will constitute merely a measure of "preparedness" or "insurance" against breakdown of transportation when congress might or might not be in session to respond quickly to a national emergency.

Attorney General Daugherty said today if Senator Cummins' "seizure" bill was introduced in the senate, it would not be as an administration measure This was interpreted as meaning that President Harding is not committed to the project of even having the legislation introduced

More May Strike

Henry Ford's announcement that he will close down his factories on September 16 throwing thousands of men out of work, rather than submit to "gouging" for coal and necessary materials, startled the capital. It emphasized in a positive way conditions which have been complained of in hundreds of telegrams and letters sent to members of congress from all parts of the country.

Spread of the shopmen's strike, either by authorized strikes or "suspension of work" in other classes of railroad labor, was freely predicted today in responsible labor quarters.

Labor chiefs asserted that their orders to their men—permitting "suspension of work" whenever conditions are held to be prejudicial to life or comfort—still stand, and while no sympathetic strikes will be tolerated, the union leaders will not attempt to compel men to work under adverse conditions. It was marked significantly that the tie up at Roodhouse, Ills., on the Chicago and Alton, came within 48 hours after the breakup of peace conferences in New York.

Extreme importance was attached today to the wage hearing up before the railroad labor board today, affecting some 400,000 maintenance of way employes.

Several Hundred People

EACH DAY

Make Use of The Chronicle-Telegram Want Page

Buying, selling, renting, seeking help, seeking positions and through the many other indispensible departments

The Greatest Common Market in Lorain County

FARMERS—

This is your only means of reaching practically all of Lorain County including the entire city of Elyria.

ELYRIA RESIDENTS—

Use the Classified Page daily and get results.

The Investment of One Dollar in a Want Ad.

has brought a hundred in return, time after time.

8c per line, 5 words to the line.

No ad accepted for less than 25c.

Orders by mail receive immediate attention.

CHRONICLE-TELEGRAM

FOUR IN ONE FAMILY DIED ON CROSSING

PERRYSBURG, O, Aug 28 — Clara Belcher 18, the only survivor of a family party of five, is in Perrysburg hospital at the point of death today, while the bodies of four others are being prepared for interment The accident occurred when the automobile in which they were returning from a family reunion near Perrysburg to their home in Toledo was struck by a Baltimore and Ohio passenger train at the Main street crossing last night

The dead are Guy Belcher, 38, driver of the car Mrs Guy Belcher, 37 Josephine Belcher, a daughter and Mrs Josephine Applegate 60, mother of Mrs Belcher

BIG OHIO STATE FAIR OPENS TODAY

COLUMBUS, Aug 28—Scores of motor trucks were called into service by exhibitors and state fair officials fearing uncertain rail conditions, as assurances that everything would be on hand for the opening of this years state fair today Visitors began streaming through the gates at an early hour this morning and with fair weather promised state fair officials expressed optimistic prophecies of a record breaking crowd

Today being ladies day" thousands of women visitors attended

State fair officials this morning declared that the exhibits in every class were complete and ready for showing

The fair opened officially at 8 30 o'clock the opening event being a concert by the second regiment band

Visitors who wish to come to the state fair this year via the air route may park their airplanes on the 80 acre farm of Dan Clickinger two and one half miles south east of Columbus In addition to offering his tract as a landing field Clickinger also offers to provide transportation by automobile from the field to the fair grounds

Tuesday will mark the opening of the third annual baby show at the state fair Promptly at 2 p m babies entered into the contest will undergo their first examination Twenty nine doctors under the supervision of Dr H E Baxter of the children s department of Ohio State university hospital will conduct the examinations

MOVING OFFICE

Chief engineer C W Tarr, in charge of the water works improvement work on the lake shore is moving his office from the city hall to the pumping station The work is in such shape at present that it requires his constant attention Tests are to be made of the equipment and work is being rushed as fast as possible It is expected to have the pumps going before cold weather arrives

May Name American As Receiver for Huns

PARIS Aug 28—A receivership for Germany along lines suggested by Sir John Bradbury British representative on the inter allied reparations commission, was considered by the French today If the plan is approved an American may be proposed for receiver

It was understood that Sir John Bradbury and M Mauclere were given assurances on their recent trip of investigation to Berlin that Wilhelmstrasse would be granted a receivership upon certain conditions, one of which that the receiver should be an impartial citizen

It is reported that Chancellor Wirth suggested Frank A Vanderlip former president of the National City bank in New York City or some other American banker as receiver Mr Vanderlip is in England at present

Members of the inter allied reparations commission today discussed informally the new proposals that Germany has made as the conditions for a moratorium It is expected that the commission will not reach a definite decision upon the moratorium before Wednesday

FIRST HELLO GIRL SAYS HER PATRONS RIDICULED PHONE

Mrs. W. J. Coyle, as she appeared while operating Alexander Bell's first phone.

At a charity bazaar in Baltimore in the early '80's Alexander Bell requested that his telephone, then a new idea, be tried out at a charity bazaar. Patrons were allowed to talk over it for 10 cents. Mrs. W J Coyle, who operated the telephone, says that only $10 was realized, however, as most people ridiculed the invention.

THREE YOUNG STRIKE BREAKERS BEATEN UP

COLUMBUS, Aug 28 — Three young strike breakers, employes of the local Pennsylvania railroad shops were severely beaten up in an altercation with six other young men in a local restaurant following an argument said to have started over the railroad strike yesterday

Assault charges were filed against their six alleged assailants by the strikebreakers following the melee and hearings will be held in court today The men arrested declard that they were not strikers

Carpenters' Local, 1426, meeting of importance Monday evening, Aug. 28. Your attendance is requested. H. A. Beavor, Business Agent.

WELLINGTON

By Mrs. A. R. Curtice

AMERICAN LEGION AUXILIARY MEET ON TUESDAY

WELLINGTON Aug 28—Mrs C A Gardner will be the hostess to the American Legion Auxiliary at her home on Barker Street on Tuesday afternoon It is urgent that all members be present at this meeting

FORM ASSOCIATION

WELLINGTON, Aug 28—The dairymen of this locality have been locally organized for the distribution of their milk It will be a branch organization of the State Dairymen s Association

FRANK ANDREWS TAKES BRIDE AT SPENCER

WELLINGTON Aug 28—Mr and Mrs Frank Andrews left early Sunday morning for a few days visit at the state fair at Columbus O Before they left they announced their marriage which took place Friday evening at the home of Rev Schafner

Mrs Andrews was formerly Mrs Ada Richardson daughter of Mr and Mrs Wilson Auble of Spencer O

Mr Andrews is the only child of Mrs Catherine Andrews and is the proprietor of the Andrews Hotel

Both of the young people are highly regarded in this community and their host of friends are wishing them happiness

WELLINGTON PERSONALS

WELLINGTON Aug 28—The ground has been broken for the new home of Albert Daugherty on East Main street This home will be the third to be erected on East Main during the last few months

George Warner president of the State Board of Agriculture and member in charge of the cattle department of the state fair left Sunday morning for Columbus He was accompanied by Ted Warner Grant Watts Allen Branson and Ralph Rowland

C E Durham superintendent of the dairy breed of cattle at the state fair motored to Columbus Sunday morning He was accompanied by Mr and Mrs Frank Andrews and Burt Curtice

Miss Drake of Sullivan is now playing the pipe organ at the Lo-Net

Clarence Dickason is attending the state fair

WELLINGTON PERSONALS

WELLINGTON Aug 28—Mrs Will Powell and children Mrs Carrie Rosier have returned to their home for the winter from Lakeside

J H Palmer from Omaha, was visiting in Wellington the week of the fair Mr Palmer was a former Wellington boy

J Tracy from Carey Ohio motored to Wellington Thursday and called at the Powell home

Born to Mr and Mrs Meredith McKinney on Aug 10 at the American hospital in Paris France a daughter, Evelyne Helen Mr McKinney was a former Wellington boy

Paul Neal is here for a short vacation with his parents

Mrs Charles Horr Jr of Cleveland is spending a week with Mr and Mrs Chas Horr

Miss Ruth Bryan of London O who has been teaching in Nashville Tenn this summer is the guest for a few days of Marion Sutliff

IT'S CASE OF ARMS AND THE WOMAN IN ZIEGFELD FOLLIES, SAY ARTISTS

Miss Dolores Rousse exhibiting her perfect arms.

If King Alphonso, who has just declared that American women lack shapely arms, ever happened into the Ziegfeld Follies in New York he certainly would retract his statement at once. Miss Dolores Rousse is but one, although one of the prettiest, of the famous Ziegfeld girls declared by leading artists to possess arms and backs of almost perfect beauty, charm and grace.

"BELLED" BUZZARD, OMEN OF CALAMITY, FRIGHTENS WEST VIRGINIAN CITIZENRY

MARLINTON, W Va, Aug 28—Many of the superstitious residents of Monroe, Mercer and Pocahontas counties fear a disaster is close at hand in which there will be a great loss of life. To back up this claim they declare that the "belled" buzzard is again hovering over the hills of these counties and that this is an evil omen The "belled" buzzard, according to pioneer residents, is more than one hundred years old and its appearance in the past has been an omen of serious consequences.

The old timers point out that for three months prior to the Cabin Creek strike sevral years ago the buzzard circled about in that region Soon afterward there was a heavy loss of life by floods On other occasions when there have been incidents which took a heavy toll of lives the buzzard was to be seen

The most notable appearance in recent times was just before the labor troubles in "bloody" Mingo County

LUCKY STRIKE CIGARETTES IT'S TOASTED

It's toasted. This one extra process gives a delightful quality that can not be duplicated

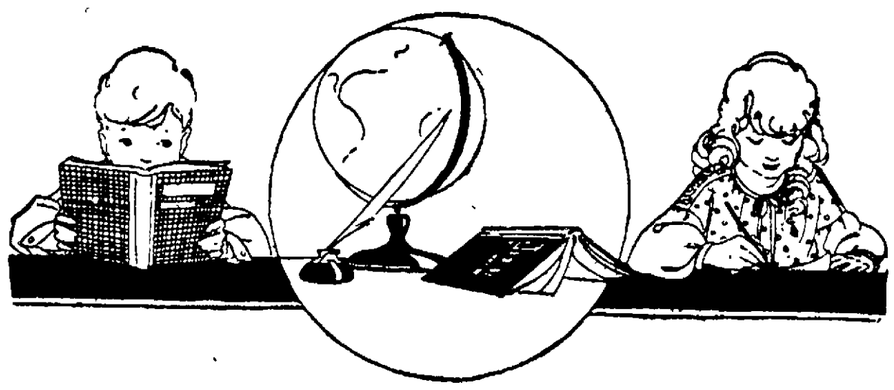

School Preparation Week

Special Attention to School Outfitting this week

This week brings together the very best collections of lines for children's school outfits which will give great pleasure and be a wonderful help to mothers in selecting the children's school clothes with the greatest satisfaction and with the utmost economy.

LITTLE DAUGHTER WILL NEED PLENTY OF WASH DRESSES FOR SCHOOL

Ours are as practical as they are pretty and tub finely. They are to be had in Ginghams, Chambray and Linen in light and dark colors in plaids, checks, stripes, etc. All are nicely trimmed, sizes 6 to 16 years

$1.50, $2.50, $3.75, $5.00

Children's Wool Serge Dresses

Sizes 6 to 14 years. Children's wool serge dresses in the most attractive styles and colorings, excellent wearing materials moderately priced at

$4.50, $5.75, $7.50

Wash Dresses

in Flapper sizes 10 to 16. Beautiful patterns in gingham, chambray and linens in light and dark colors.

$2.95, $3.75, $5.00

Children's New Fall and Winter Coats

Fur trimmed and self trimmed models. Good looking coats of soft wool fabrics, plain tailored with convenient pockets and nice lapels, assorted colors

$7.50 to $30

Children's Middy Blouses

$1.25 to $3.75

Easy to launder and always look like new after being laundered Made of standard Jean cloth. Some are all white with collar and cuffs trimmed with blue or red.

Children's Pongee and Voile Waists

To wear with the new sweaters

$1.00

Children's Hose

A splendid lot of children's hose in black and brown, excellent wearing qualities

25c, 50c, 59c

Children's Light Weight Wool Coats

A splendid assortment of children's light weight coats in assorted colors stylish little models made of good materials at One-Third Less than regular price.

Children's Slip-Over Sweaters

$1.95 and $2.95

Here are a number of attractive little sweaters in warm, serviceable woolens and mixture yarns of quality. Just the thing for school wear.

Ginghams for Children's Dresses

A large new shipment of beautiful new 32 inch ginghams just received, specially priced at, a yard

29c

Ribbons

Hundreds of pretty ribbons in short lengths, suitable for school wear at One-Half price.

C.H.Merthe & Co

Elyria's Leading Department store "On The Corner"

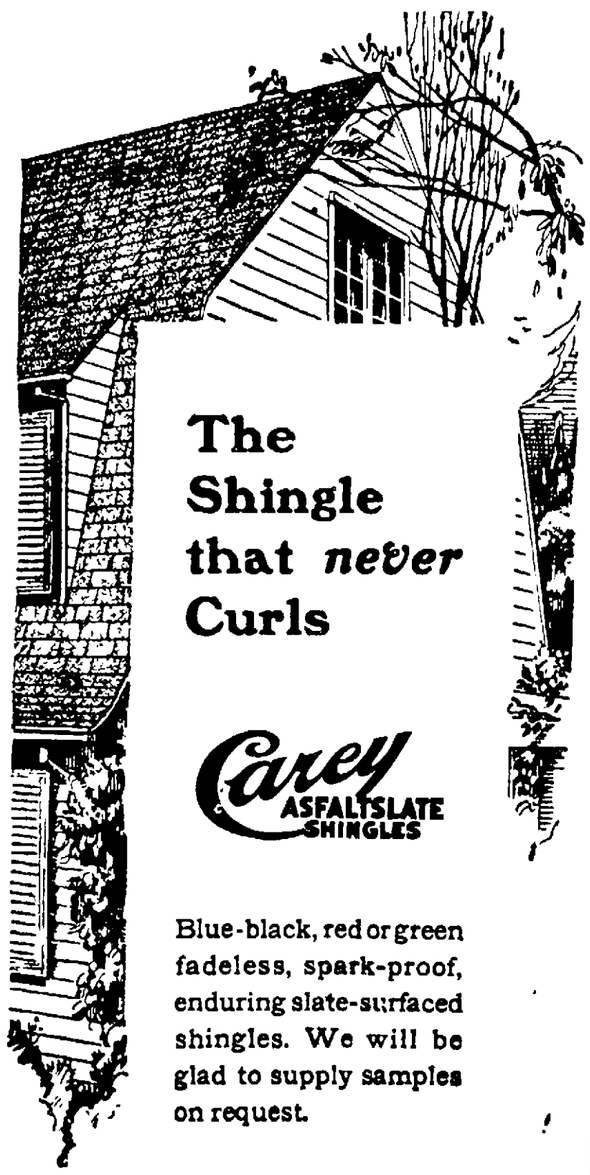

The Shingle that *never* Curls

Carey ASFALTSLATE SHINGLES

Blue-black, red or green fadeless, spark-proof, enduring slate-surfaced shingles. We will be glad to supply samples on request.

THE CAREY CO.

V. L. WHEELER, Mgr.
19 West Ave. Phone 2541

SAVE It with ICE

Our efficient service yours for the asking. 30% saved in buying ice at the platform of

The Hygienic Ice Co.

Distilled Water Ice Only
Phone 2500 N. Maple St.

How quickly

Resinol

healed that ugly skin eruption!

Resinol Ointment heals skin irritations that if neglected become serious One small pimple or slight blotch mars the most beautiful face A patch of itching eczema or other skin ailment causes great discomfort and much misery

Resinol heals skin sicknesses because it contains harmless antidotes for such conditions

Resino Ointment was originated by a doctor for the treatment of eczema and other skin affections, so you need not hesitate to use it *At all dealers*

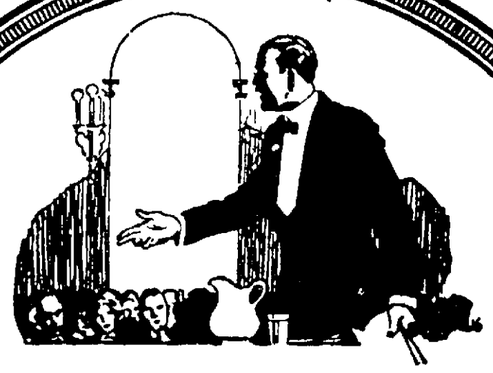

Ohio Wesleyan— School of Oratory

"We would rather beat Ohio Wesleyan than any other school", wrote Harvard Debate Coach to Professor Marshman on the eve of the Ohio Wesleyan-Harvard Debate in March, 1922. Wesleyan won. This was Harvard's first appearance on an Ohio Debating floor, and the statement is typical of the esteem in which Ohio Wesleyan debating teams have been held for many years.

During the past year she has won all ten debates in which her team has participated; sometimes on one side of the question and sometimes on the other; against leading colleges and universities from Harvard, champions of the east, to Occidental, Los Angeles, champions of the west.

Ohio Wesleyan students are taught to "think on their feet" and "stick to their text", qualities so necessary to success in their life work.

OHIO WESLEYAN UNIVERSITY~DELAWARE, O.

EDUCATION AND CHARACTER BUILDING SINCE 1842

Society

MANY ATTEND HOLFORD-FARR FAMILY REUNION ON SUNDAY

The Eighth Annual Reunion of the Holford-Farr family was held yesterday at the home of Mr. and Mrs. Wm. Farr at Stop 92 near Oberlin. Sixty four guests were seated at the dinner table which was placed in a grove near the house.

A business meeting was held in the afternoon at which Miss Hazel Penfound gave a delightful reading "The Girl I Loved" by James Whitcomb Riley.

The following officers for next year were elected: President Herschel Farr, Cleveland; vice president, Fred Penfound, Elyria; secretary, Mrs. George D. Walker, Amherst; treasurer, Merle Penfound, Elyria; Historian, Mrs. C. H. Purcell, Elyria.

A number of interesting facts about the Holford and Farr families were read by the historian, Mrs. Purcell, who is endeavoring to trace the ancestry back to Revolutionary service and even to the first Farr in America. A collection was taken to help defray the expenses connected with this genealogical work through the coming year.

During the late afternoon and evening, dancing was indulged in, music being furnished by a three piece orchestra.

At departing every one voted Mr. and Mrs. Farr as splendid entertainers, everything having been done to make the day a success.

The meeting for next year will be held with Mr. and Mrs. Wm. Pember at LaPorte.

Events Tonight And Tomorrow

Tonight

American Legion Auxiliary.
American Yeomen.
King Solomon's Lodge.
Grace Lutheran Church Council.
Knights of Columbus.
Sons of Veterans.

Tomorrow

General W. C. T. U. picnic at Riverview Park.
Young Ladies, Society of St. John's Lutheran Church.
Tigredia Club, all day meeting at Cascade Park.
Odd Fellows' Lodge No. 103.
Knights of Pythias
Exchange Club.
Grace Lutheran Church Sunday School Teachers and Officers meeting.
Westminster Council of Presbyterian church.
Women's Welsh Club picnic at Riverview Park.

DAMES OF MALTA LODGE NO. 282 IS INSTITUTED

The Dames of Malta Lodge No. 282, was instituted on Friday evening in Moose Hall by Isabel Heimbach, the Sovereign Counsellor. The new sisterhood includes forty-one members. About fifty members of the Star-of-the-Lake Sisterhood of Lorain were present and put on the first two degrees. A six o'clock banquet preceded the institution.

The following officers were installed in the local lodge: queen, Maude Geide; protector, Isabel Bishop; Ruth, Margaret Hoblit; Naomi, Anna Drage, Herold, Millicent Roper; Deputy Herold, Florence Horton; Keeper of Archives, Esther Clausont; Assistant Keeper, Theresa Gerhart; Bursar, Clara Keller; First Messenger, Eva Bridgett; Second Messenger, Anna Schallon; First Color Bearer, Grace Wooding; Second Color Bearer, Minnie Lloyd; and Outer Guard, Bertha Olmsted.

MRS. E. DORMAN CELEBRATES 83RD BIRTHDAY

The Women's Bible class and Division A of the Second Congregational church, together with the friends of Mrs. E. Dorman, gathered at the home of her granddaughter, Mrs. Ora Barton, of Dewey avenue, on Friday afternoon, the occasion being the 83rd birthday of Mrs. Dorman. A short program was enjoyed, which consisted of a reading by Mrs. L. Renouard, a duet by Mrs. C. Bemis and Mrs. E. Cameron, and a reading by Mrs. H. Miller. Refreshments were served by the hostess. Mrs. Dorman received many pretty gifts and flowers and the sincere wishes of all for many happy returns of the day.

MR. AND MRS. McDONALD AND MISS THOMPSON ENTERTAIN

Mr. and Mrs. R. E. McDonald and Mrs. F. Thompson had as their guests yesterday at Mrs. Thompson's home on East avenue, Mr. and Mrs. Luekens and daughters, Julia and Margaret, Mr. and Mrs. Walkameyer and son Fred, Mr. and Mrs. Ernest Bruce, Mr. and Mrs. Wm. Matemeyer and sons, Clarence, Paul and William, and Mrs. Carrie Reiner, all of Cleveland; Mrs. Matilda Luekens and Miss Elizabeth Luekens, of Chicago, and Mr. and Mrs. Oscar Thompson of Elyria.

I. O. B. B. PICNIC AT MENDELSON FARM

The Elyria I. O. B. B. held a picnic yesterday at the Mendelson Farm on the West River Road. About two hundred were present, including members, their families, and friends. A picnic dinner was enjoyed and refreshments, which had been furnished by the lodge, were served during the afternoon. A baseball game was played between the married men and the single men. The final score was twelve to five in favor of the married men. A feature of the game was the excellent pitching of Samuel Horvitz.

CANTON LORAIN LODGE AND AUXILIARY TO HAVE ROAST

The Canton Lorain Lodge and Auxiliary will hold a corn roast Friday evening at Hugh Amidon's camp at Nokomis Park, Vermilion. They will leave the I. O. O. F. Hall at half past six o'clock Friday evening.

SPECIAL R. N. OF A. MEETING CALLED

There will be a special meeting of the R. N. of A. Mayflower Camp [illegible] tomorrow evening at the home of Mrs. Rose Flood at her [illegible] West Street.

[illegible] of Columbus [illegible] tomorrow morning [illegible] he will [illegible]

MRS. EADY ENTERTAINS IN HONOR OF MOTHER

Mrs. H. J. Eady, 248 Sixth St., entertained at a family dinner today in honor of the ninetieth birthday anniversary of her mother, Mrs. B. T. Noakes of Cleveland. Covers were also laid for Miss Grace Noakes, J. S. Van Epps, Mr. and Mrs. Leslie Van Epps and son and daughter, and Mr. and Mrs. J. C. Sanderson and daughter, all of Cleveland; Mrs. Thomas L. Berry, Roland Park, Baltimore, Md.; and C. J. Sartor and son Ben of this city.

GIVEN SURPRISE ON SEVENTIETH BIRTHDAY

Mr. Stanley Hoskins was given a complete surprise on his seventieth birthday, at the home of his daughter, Mrs. Richard King, at 1344 East avenue, Sunday afternoon. Those present were: Mr. and Mrs. Newton Hoskins and family of North Eaton, Mr. and Mrs. E. Oviatt and family of Lakewood, N. D. Hoskins of Lorain, and Mr. and Mrs. Richard King and family of this city.

CANTON LORAIN AND AUXILIARY PICNIC TOGETHER

The Ladies' Auxiliary of the Cantons and the Cantons held their annual picnic at the home of Mr. and Mrs. Chas. Smith at Fields Corners yesterday. About fiftyfive members were present. There were various games for which prizes were awarded. This picnic proved to be such a complete success that plans have been made for a similar picnic next year.

MRS. SANKER ENTERTAINS AT BIRTHDAY DINNER

Mrs. G. C. Sanker, Laundon street, entertained on Friday night at a six o'clock dinner in honor in honor of her mother, Mrs. H. J. Merthe, who celebrated her sixty-fourth birthday. Fourteen guests were present. The evening was spent socially.

MOTHERS MEET IN INTEREST OF KINDERGARTEN

A meeting of mothers to form an association, with the establishing of a kindergarten in view, was held at the Ely School Building on Gulf street, this afternoon at half past two o'clock.

SECOND CONGREGATIONAL CHURCH NOTES

The Lake Avenue Division will hold an all-day meeting at the home of Mrs. Ella Miller, 161 Lake avenue, on Friday. Dinner will be served at 12 o'clock.

Division A will meet at the home of Mrs. J. Packard, 417 Lake avenue, Tuesday evening. Mrs. Lewis Renouard will assist the hostess. This meeting will be in the form of a self-denial social.

UNITED PRESBYTERIAN CHURCH NOTES

The Westminster Council meets tomorrow evening at eight o'clock in the study.

The Sunday School Council meets Wednesday evening at 6:30 in the church parlors for supper.

The Women's Missionary Society meets Thursday evening at 7:30 with Mrs. Lazenby and Mrs. C. H. Spriggs as hostesses.

UNION SERVICE

The Reverend C. E. Pfeiffer of Sandusky, a minister of the Evangelical Synod, preached at the Union Service at the Church of Christ last evening. He chose, as his text, Luke 18:13 "The Publican smote upon his breast saying, 'God be merciful to me a sinner.'" He strongly emphasized that at the present time repentance is the chief necessity of the individuals, the families, and the nations of the world.

Mr. Walter Smith sang a beautiful solo.

FIRST BAPTIST CHURCH NOTES

The Friendly Bible Class meets Tuesday evening.

Prayer meeting will be held Thursday evening.

The Evangelistic Committee meets Friday evening at 7:30 at the church.

PILGRIM COMMUNITY CHURCH NOTES

The Women's Association will be entertained by Mrs. L. W. Mahn at her camp at Stop 96 on the east lake shore Wednesday. All women of the church and community are invited.

ST. JOHN'S LUTHERAN CHURCH NOTES

The Ladies' Society will meet at the school Thursday afternoon. There will be a meeting of the Vestry at the school Friday evening at half past seven o'clock.

CHURCH OF CHRIST NOTES

The Bible School Cabinet meets this evening at 6:30 for supper. Plans for the year will be considered.

IF IT'S LONG AND DRAPED IT'S NEW FALL FROCK

Just a simple, draped model with a long uneven skirt is what the designer said about each one of these new fall afternoon frocks. It is going to be a simple matter to tell the new frocks this year, for the long skirt is self-evident. Navy blue satin crepe makes the model at the left. It is trimmed with silk braid and features a slashed shoulder seam. Tan crepe de chine fashioned on long graceful lines with self-toned trimming the blouse in a unique manner makes the sleeveless gown in the center. Caramel colored crepe makes the dress at the right.

ST. PAUL'S CHURCH NOTES

The Ladies' Aid meets on Thursday afternoon at the church, entertained by Mrs. Perley Wooster.

The choir will meet Friday evening at the home of Miss Elenore Loeffler, Lake avenue.

City Brevities

The Misses Mabel and Nan Carbone of Buffalo, New York, are the guests of their aunt, Mrs. B. J. Feron of South Maple street.

Mr. and Mrs. Wm. Halter, Mrs. Kenneth Hinkley, and Mrs. Mary McGuire, all of Cleveland, were the Sunday guests of the latter's sister, Miss Hannah Nolen of Eleventh street.

Mr. and Mrs. F. B. Squire of West avenue, were entertained at dinner Sunday at the home of Mr. and Mrs. Frank McGuire of the LaGrange Road.

Mr. and Mrs. Carl Daley of Akron spent the past two weeks at the home of Mrs. Daley's mother, Mrs. J. H. Hurst, of Sixth street.

Dr. and Mrs. Lawrence have just returned after spending the past week with friends in Western Pa.

Mr. and Mrs. Gerald Dorman and family of Fredonia, N. Y. and Mr. and Mrs. J. F. Dorman of Ashville, N. Y. returned home after spending a few days at the home of Mr. and Mrs. O. E. Barton of Dewey Avenue.

Mrs. Ruby Rober of 203 East avenue left yesterday for Youngstown where she will have her eyes treated by Dr. Speck.

Miss Bertha Wiers of the Chronicle Telegram leaves tomorrow for a few days at Lake Brady.

Professor George Schrieder of the University of Illinois has been the guest of Mr. and Mrs. Robert Chrehore of the Jackson Terrace for the past week.

Mr. and Mrs. Herman Eickhoff and Miss Ida Eickhoff of Philadelphia, Pa., are the guests of Mrs. Eickhoff's brother, Mr. Otto Martin and family, of East Eighth street.

Mr. and Mrs. A. A. Mohrman and son Perry, Mr. and Mrs. D. Mohrman of Wellington, and Forrest Mohrman were dinner guests of Mr. and Mrs. L. A. Mohrman at their home on Columbus street yesterday.

Mrs. C. M. Williams of East avenue, Mrs. E. H. McElhinney of Middle avenue, Mrs. Harold Birch of Fourteenth street and Mrs. Arthur Richards of Eighth street attended the shower given for Miss Reva Allen at Bata Inn, Oberlin, on Friday evening.

The Entre Nous Club will meet Wednesday August 30th at the home of Mrs. M. N. Sly, 712 East avenue.

Mr. and Mrs. R. H. Noderer and two children have returned to their home in Johnstown, Pa., after visiting the latter's parents, Mr. and Mrs. Geo. R. Kelley of East avenue. They made the trip by motor.

Mrs. George Braegger, 432 Lorain Boulevard, who has been ill for the past several weeks is slightly improved.

Miss Kathryn Dorn and Louis Melchor, both of Cleveland, were the week end guests of Mrs. Frank Payne of Cambridge street.

Mr. and Mrs. H. M. Tapper and daughters, Sarah and Ruth, 135 Madison street, left this morning for a month's trip to Salt Lake City, San Diego, San Francisco, and various other western points.

Miss Beulah Barhyte of Sixteenth street, has returned from a three weeks' stay in Bridgeport, Connecticut.

Mr. and Mrs. George Rich and daughter, Miss Elizabeth Rich, all of Sixteenth street, left this morning for a motor trip to Lockport, New York, where they will spend a week.

Miss Katherine Brandau of Cleveland, and Mrs. J. Reed of Lakewood, are the guests of Mrs. George Rimbach of Chestnut street.

Miss Edith Anspacher, 620 West avenue, is spending a few days with Miss Thelma Blanchat at Crystal Beach.

Mr. and Mrs. Wendell Higgins have returned to their home in Cleveland after spending a few days with the latter's mother, Mrs. George Rimbach of Chestnut street.

Miss Edith Gill of Chestnut street, spent the week end with friends in Ashland.

"Colonel" Dan Eason, who has been ill for some time, is again on the street, and states he is feeling fine and is ready for business once more.

Eugene F. Burge will leave tomorrow morning for Columbus where he will attend the Annual Ohio State Auctioneer's Convention to be held on Thursday in connection with the State Fair.

Mr. and Mrs. Ralph Latimer of Cambridge street, returned home last week after visiting with friends in Pittsburgh and Johnstown, Pa. While in Johnstown they were the guests of Mr. and Mrs. W. C. Bader, who have many friends in this city.

A. C. Hudnutt, Manager of the Chronicle Telegram, is spending his vacation Albion, Michigan.

Reverend Kenneth Close of the Pilgrim Community church has returned to this city after a month's stay at the Citizens' Military Training Camp at Plattsburg, New York. While there he became qualified as a sharp shooter and received the gold medal for being the champion rifle shot of the company.

Miss Ella Smythe who has been the guest of Mr. and Mrs. D. T. Howell, 272 Harrison Street, for the past few days returned to her home in Lakewood last evening.

W. N. Baird and son George of 203 Cleveland Street left this morning for Toronto, Canada, where they will attend the Toronto Fair.

Miss Grace Doncaster of Gee Ave., left Sunday for Toronto, Canada, where she will make an extended visit.

A party of young people from Elyria and Lorain, held a wiener and marshmallow roast at Glen's Beach last evening. About thirty six were in attendence.

Little June Garford of Dennison Ave., daughter of Mr. and Mrs. Chas. B. Garford is ill with typhoid fever.

Dr. and Mrs. R. E. Jackson and Mrs. Thomas Hill were week end guests of Mr. and Mrs. Ray Lees, of Brownhelm.

Mr. and Mrs. J. E. Weaver of Corning, N. Y., are the guests of Mr. and Mrs. C. F. Gardner, No 7 Nicholls Block.

Mr. and Mrs. R. L. Gardner of West St., are the proud parents of a ten pound son.

MISS MARSH'S NIECE FALLS OVER 70-FOOT CLIFF–LIVES

Mabel Marsh, recently nominated for clerk of the courts, has received word that her niece, Helen Marsh, daughter of Mr. and Mrs. Marvin Marsh of Costa Rica, had fallen seventy feet from a cliff in Estes Park, Colo., where she and her father are visiting points of interest.

Miss Helen was riding horseback with a party and she and the steed were hurled into a river at the foot of the cliff, the only injury sustained by the young lady being a gash in her limb caused by the horse's hof, the wound requiring sixteen stitches.

Her father and the guide slid down the seventy foot bank and rescued Helen and the horse from the stream, her escape from instant death being little less than a miracle, according to the information received by Miss Mabel Marsh.

AMHERST

By Clifford Tollhurst

PLAYERS WERE LATE

AMHERST, Aug. 28.—The base ball game between the Stiwald [illegible] and the Port Clinton outfit to be played at the Port city, was called off because not enough of the locals arrived at the grounds. Some of the players took a taxi and got to Sandusky before it broke down but were unable to get the rest of the way in time for the scheduled contest.

PICNIC ON THURSDAY

AMHERST, Aug. 18.—The Ladies Sewing Society of the St. Paul's Lutheran church will hold a picnic at Cascade park, Elyria, Thursday. All members are invited to come and bring their children.

AMHERST PERSONALS

AMHERST, Aug. 28.—Mr. and Mrs. Harry Luessler spent yesterday in Elyria.

Conrad Elnwachter was a Lorain visitor Saturday.

Russell Piato and Kenneth Tolhurst were Ruggles Beach visitors Saturday evening.

Raymond Baumhardt spent Saturday evening at Century Park.

Clifford Tolhurst, of Cleveland, spent Sunday with his parents, Mr. and Mrs. A. R. Tolhurst.

Mr and Mrs. Edward Hinkley of North Fairfield spent yesterday at the home of Mr. and Mrs. C. D. Worcester.

Russell Baker was an Elyria visitor yesterday.

Hiram Pankoff, Save Brennen and Clifford Tolhurst spent yesterday afternoon in Elyria.

Mr. and Mrs. Jack Brennen and Mr. and Mrs. Frank Radde spent yesterday at Cedar Point.

Orvey Kreeger spent Saturday evening in Elyria.

Samuel Sorn underwent an operation at the local hospital this morning.

John Huback was admitted to the hospital yesterday.

Andrew Bruce and Elmer Grugel left yesterday for the Toronto Fair.

SAVE THE PLANT FOOD IN THE FALL GARDEN

Elyria Home Garden Association

One of the most important problems of the home gardens is the maintanence of a rich soil in the garden. Commercial fertilizers and manures are freely used in the spring and serve the purpose very well. There is however another method of improving the garden soil which is not generally used; namely the sowing of green manure or cover crops in the fall.

Many of the garden crops such as early corn, potatoes, string beans, etc., are now harvested and the season is too far advanced to put another garden crop in their place. As a result the soil is frequently left void of growing plants or allowed to grow up to weeds. A much beter plan is to grow a green manure or cover crop on this area.

To grow such a crop the soil should be cultivated as soon as the previous crop is off and sown to any one or combination of a number of plants long used for this purpose.

One of the best combinations is rye and vetch. The rye makes a quick rank growth and readily takes up available plant food which otherwise might leach from the soil. The roots develop vigorously and break the soil particles apart. This greatly improves the tilth of the land, tending to make it mellow. Vetch is a legnine crop. It not only takes up and holds available plant food, but the roots by means of bacteria take nitrogen from the air and store it in the soil in a form that plants can use.

On the wetter and heavier soils it is better to plow or spade this crop under in the late fall, November or December. It may be left until spring when it should be plowed or spaded under early to prevent the rye from getting so big that it causes the soil to dry out when spaded under.

Since barnyard manure has come to be so scarce and expensive there is little doubt but this method will be used more and more to keep the soil filled with decaying plant growth which is so essential to holding soil moisture and growing good crops.

Ireland Sheds Tears

(Continued from Page One)

the cemetery by Lionel Curtis of the colonial office.

Fulfill Request.

After falling in battle, Collins, with his dying strength, had whispered the request that he be buried by the Dublin guards.

Following the conclusion of the church services, the body was borne from the pro-cathedral upon the shoulders of half a dozen stalwart guardsmen. The coffin was draped with the Irish tri color. Collins' sword rested on top. The body was placed upon a gun carriage, drawn by six cavalry horses, and the procession stared for the cemetery through crowded sreets and amidst continued lamentations of grief.

Kneeling men and women uttered prayers and crossed themselves, manifesting their devotion and sorrow with tears, as the procession slowly passed, led by a troop of cavalry. Poor people, who had used their slender store of money to buy flowers, tossed their floral tributes before the gun carriage as it rolled past.

Following the cavalrymen were 500 members of the clergy, including the ascetic franciscans with their coarse brown robes and sandals. Thirty-four divisions of soldiers marched in the line and more than half a dozen civic and military bands played funeral dirges. The firing party marched with reversed rifles.

Horse Follows Hearse.

Escorting the gun carriage were army commandants from free state headquarters staff. Following the coffin came the favorite horse of the late commander in chief, led by a cavalryman. Members of the cabinet and the dail marched on foot while a single carriage bore the chief mourners. After the carriage trudged representatives of civic organizations, fraternal orders and trade unions. A detachment of free state infantry brought up the rear and then came the general public. Thousands were in line, the procession being more than a mile long.

While the cortege was passing the provincial government offices the guard turned out. The same honor was paid while passing the barracks formerly occupied by the British army in Dublin.

The cemetery was jammed with people. The services at the grave were brief and of military character. A squad from the guards fired a volley. Comrade officers lowered the coffin. Then buglers blew the last post.

Collins was buried within the shadow of the tombs of O'Connell, Parnell, Curran and Griffith.

Fighting, precipitated by irregulars, threatened to mar the funeral services. At daybreak a party of irregulars threatened attack near the pro-cathedral, but were driven off after a brisk exchange of shots.

Miss Keirnan was overcome completely by her grief. Sobbing hysterically she left the cathedral before the service ended.

Theaters

Grand—"In the Name of the Law," is a picture that gives a policeman a square deal, instead of poking fun at them, and for the first time the public is shown just what sort of man the average policeman is, how he lives at home, and how he rears his family. It is a big human interest story, of strong emotions and tense drama, as well as full of swift action. This picture is one of the great screen triumphs, and is sure to draw large houses while here.

BUSWELL'S will be at Philpott's Shoe Store with choice Gladiolas, Flowers and Bulbs for sale.

—DANCING—
Opening of Fall Dancing Season
—AT—
New Rye Beach Pavillion
On Cleveland-Sandusky Highway, 2 miles west of Huron, Wednesday, August 30, 1922, featuring
MISS GERTRUDE HOFFMAN in Songs and Dances
Moonlight Dances — Everybody Welcome

POT ROASTS
Native Pot Roasts of Beef
A truck load of Alberta Peaches for Canning
100 lbs. Pure Cane Sugar $7.45

4 lbs. Sweet Potatoes 25c	Seeded Raisins 20c
Shredded Wheat 12c	24 oz. loaf of Bread 9c
Small Bottle Catsup 10c	10 bars Star Soap 58c
Bulk Soap Chips, per lb. 15c	Pure Pork Sausage per lb. 22c
Daily Roasted Coffee, per lb. 35c, 40c, 45c	Rib Boil, native steer Beef per lb. 10c
6 lbs. Apples for 25c	4 lb. piece of Bacon or over, per pound 25c

Fruit, Vegetables, Canning Supplies
Pure HOLCOMB'S Food
—"A Matter of Good Taste"—
Phone 2391 — Phone 2391

PICNIC
Elyria Boys' Band
WEDNESDAY, AUG. 30th
OLMSTEAD FALLS, OBERLIN, WELLINGTON AND AMHERST BANDS WILL ALL BE THERE
100 Musicians Guaranteed
BOXING MATCHES!
Under Direction of George Forester
Races for Men, Women and Children
All Cash Prizes
Morning, Afternoon and Night, at
RIVERVIEW PARK

AUGUST WALL PAPER SALE
Several hundred papers. Enough of a kind to fit the average room at half price. Bring exact measure. Paperhangers and Painters on short notice. Acme Paint in five gallon lots $2.00 per gal.
O'DONNELL'S
Wall Paper & Paint Co.
Phone 2920

The Pride of Elyria GRAND THEATRE E. J. Georgople, Mgr.
The Coolest and Best Ventilated Theatre in Town
DON'T FOLLOW THE CROWD BUT GET THERE AHEAD OF THEM EARLY in the EVENING

FOUR DAYS STARTING TOMORROW
'In The Name of The Law'
The Most Studenpdous Heart Drama Every Shown in Elyria.
You owe it to yourself to see the greatest heart drama of a decade.
A policeman and his wife and their two boys—simple-kindly folk—caught amid the cruel onrush of Fate and Swept along to the Dawn of Enduring Happiness.
THE CITY OF ELYRIA
DEPARTMENT OF POLICE
E. J. Stankard, Chief. — Elyria, Ohio
After viewing "IN THE NAME OF THE LAW," I can truthfully say that it is a wonderful production, and the best picture of its kind that I ever saw.
The Court scene is one of the best I have ever seen upon a screen. Every citizen in the city should see this picture. (Signed) E. J. Stankard, Chief of Police.
Also "DANGER"—It's a Mermaid Comedy
Admission—Matinee 10c to all. — Evening 25c-10c
Last Time Today—Clara Kimball Young in "CHARGE IT"

NewspaperARCHIVE.com

TEXAS GIRL, WORTH $15,000,000, SPURNS GILDED PALACES FOR PRAIRIE ROMANCES

WHINNY OF PONY OR SEA OF ALKALI IS SWEET MUSIC TO ANNE BURNETT

FORT WORTH, Texas, Aug. 28. —Texas plains vast areas of alkali stretching from the borders of civilization far out into the distant, blinding glare of a Western sun—have, more enchantment for Anne Burnett, nineteen-year-old heiress to $15,000,000, than have the lures of all the gilded palaces of Europe's most famous resorts.

The whinny of a prairie pony, the shot of a rifle, the yelp of a cow puncher, the sight of a branding iron or the crack of a whip—all these are music to the ears of Miss Burnett.

With her minor disabilities legally removed, Miss Burnett, only granddaughter of the late Burk Burnett, who pioneered his way to wealth on the cattle ranges, takes rank among the richest young women in America. By provision of the will of her illustrious grim-visaged "granddad" she now has a bank account of $6,000,000, with a residue of real estate valued at $9,000,000.

Oil wells in the central Texas fields are spouting liquid gold that will pour additional wealth into her coffers Hundreds of thousands of thoroughbred cattle are grazing or the thousands of acres of land now recorded as of Anne Burnett ownership.

Not Bothered by Fortune

The question of "what to do with a fortune" is not bothering Miss Burnett A competent staff of executives will handle her business affairs She will continue to live—secluded and protected—with no inclination toward a more strenuous life A live coal of the old West, she has no interest in traveling abroad, as so many other Americans do Nor is she going to return to school For the past three years she has been a student in Holton Arms School, at Washington.

"I'm through with study for a while," she says

Popularity is earned by Miss Burnett because she radiates all the soulful cordiality of the West The freedom of the plains still lives within her, even though a noticeable finesse characterizes her every action She dances, swims and is a great lover of music

Above all things else, however, she loves to ride horseback That love is inherent, because her famous "granddad" made his millions while he sat in the saddle

There are vast stretches of land that she owns The "6666" Ranch in King County famous in pioneer days, with its more than 200,000 acres, belongs to her She also is the owner of the Dixon Creek Ranch in Carson County—an area of 100,000 acres

Anne is not impressed with the vastness of all this Nor is she materially affected by the tragedy that has colored her life In the midst of it all her youth is uninterrupted and flows on

Holding the family coffers, almost bursting, in her strong grasp she can afford to be tolerant to an aged grandmother, who has come upon the scene and now is occupying the Barnett home with Anne and her mother

Grandmother Declared Sane

The grandmother is there for the first time since May, 1911 when she was declared insane The wife of the late millionaire cattleman has lived, for eleven years with her relatives in Weatherford a small town near here

While Burk Burnett served as her guardian during his life his sister was appointed guardian of Anne at his death Soon thereafter his wife was declared [illegible] and was brought here to reside with Anne and her mother Mrs Ollie Burnett divorced wife of Tom Burnett the virtually disowned son of the pioneer cattleman

Tom Burnett, following a divorce from his first wife, the mother of Anne, married Lucille Mulhall, professional horsewoman Recently he was divorced from her, and rumor has it that he may be reunited with his first wife

While the hand of Anne Burnett herself may be sought by many youthful cavaliers she has no thought of marriage

"Get married?" she queried incredulously in reply to a question. "I should say not I do not care to talk about that"

Though rumor has it that suitors are flocking to the manse of millions courting the favor of the youthful Anne, blond and pretty While the ghost of the past move about her and are constantly being revived in person Anne goes blithely on tossing her permanent wave bobbed, at that snapping her fingers and letting her millions accumulate interest

in town Saturday from their cottage at Ruggles Beach.

Mr. and Mrs. Ralph Wyley of Cleveland spent the week end with Mrs. Wyley's parents, Mr. and Mrs. O. E. Peabody of North Pleasant street.

Miss Nellie Parsons of Detroit is spending a few weeks with her parents Mr. and Mrs. Tucker of Park street.

Mr Wm. Powers spent Sunday at Ruggles Beach.

Miss Marian Treat spent the week end with her parents Mr. and Mrs. A. C. Treat of East College street.

MIDDLE RIDGE

By MRS. B. A. JENNE
Phone Black 237
Amherst

MIDDLE RIDGE, Aug. 28.—The Parent and Teachers Association of Middle Ridge school district number 5 held their picnic at Beavor Park, Thursday afternoon. There were about 31 in attendance. Bathing boating and races were the features of interest, after which every one participated in a wiener roast. Mrs. Omer Kelly won first prize in the married ladies' race and Miss Frances Richmond in the young ladies' race. Everyone enjoyed a very delightful time.

Mr and Mrs. William Bechtel gave a reception at their home on Middle Ridge, Thursday evening in honor of their son Newton and wife who were recently married Music and social conversation formed the entertainment for the evening. Among those who were present were Mr and Mrs. Frank Bechtel and family, Mr. and Mrs. Dayton, Mr. and Mrs J Bechtel, Mr. and Mrs. Sooley and son of Elyria, Mrs. Spiegelberg, Miss Carrie Spiegelberg, Mr and Mrs. Lewis Spiegelberg and family and Mr. and Mrs. E C. Schubert of Town Line Road; Mr and Mrs Schubert and son of Grafton, Mr. and Mrs. Henry Kolbe, Sr, Audrey and Mildren Ruth Mr. and Mrs Henry Kolbe, Jr., and son Melvin, Mr. and Mrs. Henry Schmitkons, Mr and Mrs. Wm Schmitkons and family Mrs. B Eschtruth, Mr and Mrs. Louise Schmitkons of Middle Ridge, Mrs. M Schmitkons and son Carl of Lake ave, Mrs Gehr and son Harold of Yellow Springs, O, Mrs Mary Bechtel of Erie, Penn, Mr and Mrs Harvey Hall and son of Elyria, Mr and Mrs Melton Ludwig and children of Lakewood, O., Mr. and Mrs Adam Kolbe and family of the Lake Shore, Rev and Mrs. Neumiester John Bechtel and daughter Amelia, Miss Mabel Battenhouse, Mr and Mrs Carl Menz and children Marie and Paul, of Amherst Mr and Mrs Chas. Bechtel and son, Mr. and Mrs Angersbach, Mr and Mrs Raymond Bechtel and son of Brownhelm At a late hour Mrs Bechtel served a delightful lunch consisting of cake ice cream wafers and Nabiscos The bride and groom received many beautiful useful gifts

Mrs Peter Flock and sons, Arnold, spent several days visiting friends at Attica and New Washington, O

Miss Francis Richmond and Rolland Foster called on Mr. and Mrs Eugene Foskett Monday evening

Mrs Louis Bischoff and son Elmer were Amherst callers Tuesday.

Mrs Barbara Eschtruth and Wm Spiegelberg left for Michigan Monday to attend the funeral of a relative

Mrs Lewis Grobe spent Monday in Lorain

Mr and Mrs C Menz and children Marie and Paul spent Monday evening with Mr and Mrs Newton Bechtel

Frank Richmond and son Byrd, Jr were in Lorain Monday

M Kroacki was a Lorain caller Monday

Andrew Fritch was in Elyria on business Tuesday.

F. Pandy and son Frank were Lorain visitors Tuesday

Miss Clara Krueck and Norman Farmer were in Lorain Tuesday.

Mildred and Audrey Ruth of Brownhelm are spending the week with their aunt, Mrs Henry Kolbe, Sr

Frank Richmond Mrs Byrd Richmond and guest, Mrs. E E Raymond were Oberlin visitors Tuesday

Willis Oberla is spending the week in Michigan.

Joseph Heathcote of South Amherst, was a caller on the Ridge Tuesday evening.

Mrs Henry Rahl was a Lorain caller Wednesday

Mr and Mrs B. A Jenne and family attended the ice cream social given by the Parent and Teachers Association of the Town Line Road, Wednesday evening.

Peter Flock and son Arnold were in Lorain on business Tuesday.

Mrs F Pandy and children, Frank, Julia and Margaret spent Tuesday afternoon in Lorain.

Andrew Fritch and son Walter were Elyria visitors Wednesday.

Mrs Mary Bassett of Amherst, spent Thursday as the guest of Mrs B A Jenne.

Byrd Richmond, Jr, was an Oberlin caller Thursday.

T Hoye and son Thomas were in Amherst Thursday.

Ward Tolhurst was in Elyria on business Tuesday

Mr and Mrs R H Hearn and daughter Marjorie of Amherst were callers on the Ridge Wednesday

Mrs Herman Bischoff is spending several days in Cleveland

Mr. and Mrs. Lewis and daughter Carol of Elyria were the guests of Mr. and Mrs F H Richmond, Thursday evening

Henry Krueck spent Wednesday attending the Wellington fair and visiting relatives at Huntington.

W. Bunting of Spruce St, Elyria and Mrs E Cook and son Chas of Brownhelm were dinner guests of Mrs. B. A Jenne Thursday.

Henry Kolbe Sr and son Carl were in Lorain Friday.

Mr. and Mrs. Glendenning and granddaughters Iola and Gretchen of Lorain, called on Mr and Mrs. R. A. Rickerson Thursday

Mrs. M. Dietrick and son Harry spent Tuesday in Lorain

L Grobe was in Lorain on business Monday

Mrs. E. Raymond returned to her home in Lakewood after spending several days with Mrs. B. Richmond

Mr. and Mrs B A Jenne and sons Foster and Joseph Burton, spent Tuesday evening with Mr and Mrs. Joseph Heathcote of South Amehrst.

Henry Kolbe, Jr., and son Melvin were in Amherst Friday.

Mr. and Mrs Miller, of Lorain, spent Thursday evening with Mr and Mrs. Louis Bischoff.

Mr. and Mrs Frank Richmond spent Thursday in Lorain.

Ward Tolhurst spent Thursday morning in Elyria.

Mrs M. Schmitkons and son Carl of Lake Ave, Elyria, spent Monday evenin gwith Mr. and Mrs Newton Bechtel

Mrs. Henry Rahl and daughter Mildred spent Friday in Lorain.

Mrs. Louis Bischoff and son Elmer and Gladys Neuman attended the ice cream social at the Town Line Road school Wednesday evening.

Mr. and Mrs. W. Ruth and daughter Rosemary called on Mr. and Mrs. M Tolhurst Wednesday evening.

B. A. Jenne was in Henrietta on business Friday.

Mr and Mrs B A Jenne and family were Elyria callers Friday evening

Henry Rahl was a Lorain caller Friday

The farm formerly owned by Mrs. Mary Mauerer has again been sold to Mr. and Mrs Barrack of Lorain Mr. and Mrs Hunyadi have also sold their farm to a Lorain party.

OBERLIN

By Mrs. W. H. Chapin

SURPRISE MISS ALLEN IN BEHALF OF BEETROTHAL

OBERLIN, Aug 28.—Mrs. Ralph Horton and Miss Emily Gunn surprised Miss Reva Allen, who is to be married on the 30th with a delightful shower party on Friday night at Miss Geist's Tea Rooms About thirty guests were present to help surprise Miss Allen

A few minutes after the party commenced the doorbell rang and Miss Allen was called A huge box was waiting at the door and in it she discovered all kinds of gifts from her friends present

The room was beautifully decorated with pink gladiolas The favors were dainty little pink parasols with pink bows tied on the handles Delicious refreshments were served of pineapple ice and drop cakes frosted with white icing with a tiny red heart on the top

OBERLIN PERSONALS

OBERLIN, Aug 28.—Miss Blanch Kelley of North Pleasant St has returned to Oberlin after spending the last week at the Chapin Cottage at Oberlin Colony

Mr Stanley Marks of Cleveland, spent Sunday at the guest of Miss Ruth Miller of East College street

Mrs Thomas Sage, Mrs Charles Persons and son and daughter left Saturday to motor to Saint Mary's Lake in the Southern part of the state While they are there they expect to attend the Ohio State Fair at Columbus

Mrs Harry Hovey of South Main Street spent Sunday in Wellington visiting her parents, Mr and Mrs. Wm Evans

Mr and Mrs W. C Christy Mrs Gardinier and Mrs Frank Foster attended the first inspection of the Wakeman Eastern Star last week

I J Shepherd who has spent the month at Camp Knox Kenutcky, returns to his home on Professor street next Friday

Miss Eva Dyke of Barbank, O, spent the week end with Miss Margaret Gardinier of Spring street

The Monday Night Club is spending Monday afternoon at Elberta Beach as the guests of Mrs J E Brathwaite

Mrs C J Maynard and Mrs Foght and children of East College street drove to Berea on Friday

Mr Richard Smiley of West College street spent the week end at his old home in Mount Gilead

The Dunne Company in which are Mrs Howard Huckins, Mrs S Harper and Professor Breckenridge has set sail from Havre, France

Mrs C Smiley of West College street spent the week end with her daughter in Lorain

Mrs Floree French who has been traveling through the west has returned to Oberlin and is staying with Miss Lois Comings of East College street

Mrs A R Rogue has moved to the Martin home on North Pleasant Street.

Mrs Bertha White of New London is spending some time with her son Mr M White

Mr and Mrs Earl Morris were

"Put It Thru in 22" Buy of these firms and you,ll have more money left

LONG DISTANCE MOVING AND TRANSFERRING
PIANO MOVING AND HOISTING
HOWARD WILSON
PHONE 2882

W. J. LUCAS
HEATING, VENTILATING AND PLUMBING
Estimates Furnished on Application
68 Broad Street Elyria Phone 2554

GERALD V. HOLLIS
VULCANIZING—AUTOMOBILE SUPPLIES
560 LODI STREET
BICYCLES—REPAIRING AND ACCESSORIES

THE MOORE BROS. CONCRETE BLOCK CO.
MANUFACTURERS OF CAST STONE BLOCK, PLAIN AND GRANITE FACED
Nash Street, B. & O. R. R. Telephone 2816

FINNEGAN'S BAKERY
In the Topliff Hotel Building
We will give the same courteous treatment and High Grade Goods as heretofore. Special Orders Taken for Parties and Private Affairs.

Enjoy Warm Weather

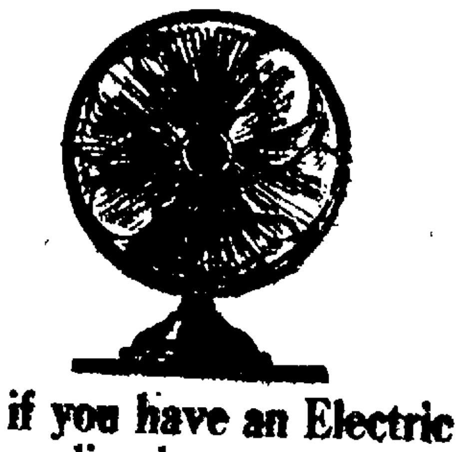

You can if you have an Electric Fan to give you cooling breezes no matter how warm the day.
An Electric Fan will help the Children, and yourself too, get a cool, comfortable night's sleep, no matter how close and muggy the weather is.
We have a size for every need.
The Ohio Public Service Co.

Central Vulcanizing Co.
Vulcanizing, Retreading, Accessories
Opposite Postoffice H. J. SMITH, Prop.

Electric Service Company
CONSTRUCTION, APPLIANCES, REPAIRS & SUPPLIES
Phone 2668 121? West Ave. Elyria, Ohio
Get our estimates on house wiring, we have no rent
Fixtures on display at Lee Whitney's, 806 Broad St.

THE PEERLESS OIL CO.
GASOLINE, KEROSENE, OILS, GREASE, VISIBLE MEASURE PUMPS
"See what you get and get what you see"
Quality and Service Unsurpassed
CHAS. E. TUCKER, Secy-Treas JOHN F. M. ROEHL, Mgr.

FOR SKIN TORTURES
Zemo, the Clean Antiseptic Liquid, Just What You Need
Don't worry about Eczema or other skin troubles You can have a clear, healthy skin by using Zemo obtained at any drug store for 35c, or extra large bottle at $1.00.
Zemo generally removes Pimples, Blackheads, Blotches, Eczema and Ringworm and makes the skin clear and healthy. Zemo is a clean, penetrating, antiseptic liquid It is easily applied and costs a mere trifle for each application It is always dependable —Advt

BOOSTER
We all have spent money through the summer months, now let us save a little.
SEE SOL SACK
He can tell you how you can save it. He represents The New York Life Insurance Co.

Every 30 Minutes
From 7:30 a. m. to 7:30 p. m. on the hour & half hour
ELYRIA TO CLEVELAND
and Return
From Square to Square
Hall's Auto Service
Phone 2080

AUTO TRUCK FOR LONG DISTANCE MOVING AND STORAGE
W. J. VOGLER
Office Phone 2481 (Buckeye St.) Residence Phone 2??8
Moving and Storage—Piano and Safe Moving A Specialty
Full Equipment to Place Pianos From One to Three Stories
Residence 521 Second Street, Elyria

COMPLETELY EQUIPPED MACHINE SHOP FOR GENERAL REPAIR OR EXPERIMENTAL WORK
Special Attention Given to Farm Machinery, Tractors, Separators, Etc.
Automobile Machine Work—Jobbing for Repair Men
SATISFACTION GUARANTEED PRICES REASONABLE
W. E. KAY
4?? East Broad Street Phone ????

The Gilbert Exposition Car Is Headed This Way!

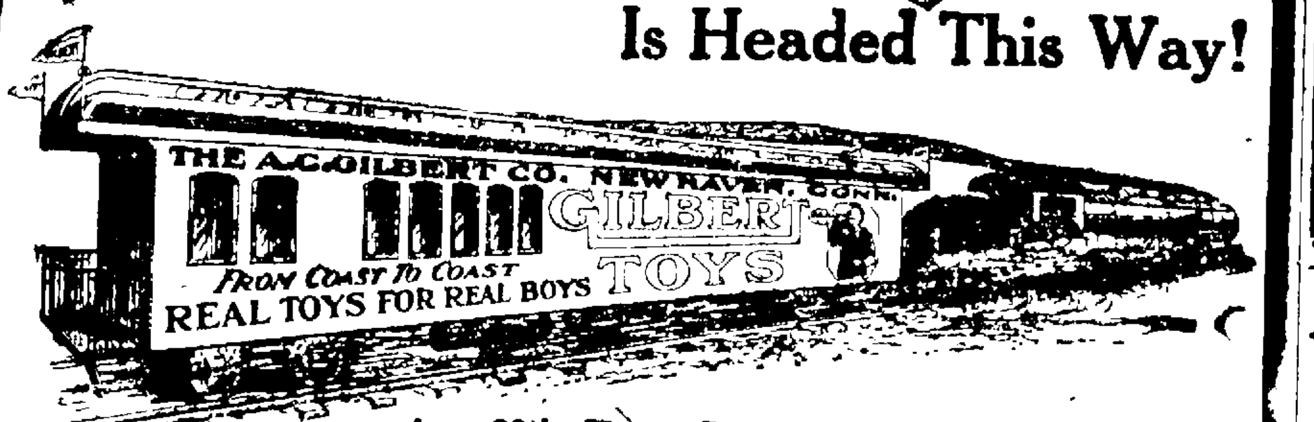

Will Be Here Aug. 28th, Huron Street at B. & O. Freight House. Car open to the public 3:30 to 5:30 and 7:30 to 9:00 P. M.
Get Your Free Tickets Now!
For the marvelous Private Car exhibition of the famous Erector and all the other Wonderful Gilbert Toys—see the fascinating array of operating models never before shown—hear concerts on the marvelous wireless telephone. It's all free.
Brought to this city at tremendous cost. The only thing of its kind, Never before have you been given such an opportunity.
Don't Miss it!
HERE ONE DAY ONLY
GET YOUR FREE TICKETS FROM THESE DEALERS.
Lewis Mercantile Co. Harry H. Smith Co. The John Lersch Co.
Hubert Day & Son. City Hardware Co.

INVESTMENT INTELLIGENCE
You can best combat the "Wild-Cat" salesman by becoming better informed YOURSELF. Write TODAY for our Booklet covering the essentials of a SAFE INVESTMENT.
C. J. SARTOR, representing
THE TILLOTSON & WOLCOTT COMPANY
308 Bank Bldg Phone 2686

4% ON SAVINGS

The only Bank in Elyria under U.S. Govt. Supervision
1ST NATIONAL BANK IN ELYRIA
You Are the Judge
A bank's success depends upon the respect of its customers. If a bank has resources to meet the legitimate loan requirements of responsible borrowers, if its facilities are adequate for the service and convenience of its depositors, it deserves the esteem of the community.
This bank has won the confidence of Elyria and Lorain county by fifty-nine years of faithful and successful service. It will welcome your patronage.

Announcements & Invitations
of any description our specialty
Printed or Engraved Mourning Stationery, Birth Announcements, Personal and Business Stationery also Paper and Office Supplies at Wholesale
THE BROWN CO.
115 Mill Street
Telephone 2708

Remember That
D. K. Beedle will take care of any work you have in general repairing or new work on that House you have or are going to build. Furnace and Sheet Metal Work.

D. K. BEEDLE
Phone 2144 357 Second St.

"Dial And Smile"—Automatic Service
The Elyria Telephone Co.

Phone 2913
For Quality and Service Call
THE RICHWINE ICE CREAM CO.

When in need of a new or second-hand BICYCLE call at the
THE CLEVELAND BICYCLE STORE

—SEE US—
See us when in the market for a house or lot. If you do this we will both make money.
THE KNIGHT-NORRIS-GIBBS COMPANY
Market and Storage Bldg Phone ????

THE JOHN KAISER AND BRO. CO.
GENERAL CONTRACTORS AND [illegible]
Office 806 Elyria Block, Elyria, Ohio [illegible]

TUESDAY IS SUBURBAN DAY!

DO YOUR SHOPPING WITH THESE MERCHANTS ON TUESDAY—

ALUMINUM UTENSIL CLEANSER AND POLISHER

BRILLO

Makes Old Aluminum Utensils New
Cleans, Scours and Polishes
Guarantees Results
Endorsed and recommended by all leading Aluminum Utensil Manufacturers as the Most Effective and economical Cleanser.

Small size 10c
Large size 25c

Day's Hardware

Mayburg's

WOMEN'S WEAR EXCLUSIVELY

378 Broad Street Elyria, Ohio

THE LAST OF THE

SUMMER DRESSES

ON SALE TUESDAY

$1.95 - $3.95

WORKING MEN'S BARGAIN STORE

346 Broad Street
Next to Strand Theater

Boys' $1.50 Knee Pants well made, sizes to 17 ..... 98c
Boys' Caps, light tweeds and dark mixtures . 59c
Boys' heavy black ribbed stockings, sizes to 11 1-2 only 39c
Men's pants, well made dark patterns ... $1.50

DELICIOUSLY FRESH AT
29c 29c

PEANUT CLUSTERS

G. J. Lambros & Co.

The "Little Store" 313 Broad Street
The best "Sundaes and Sodas" in town for 10c
Camels and Luckys 15c pkg.

The Kenilworth Gift Shop

Found—

The ideal place in which to select Gifts for Birthdays, Showers, Weddings, Prizes and other occasions.

Visitors always welcome.

Suburban Day Special 25% discount on lamps.

The Kenilworth Gift Shop

Opp. Rialto Theatre
230 2nd Street

You Can Do Better at the Fay Co. **FAY CO.** You Can Do Better at the Fay Co.

383 Broad Street Where Style, Quality and Prices Meet

Specials for Suburban Day

One dozen Silk Dresses, regular $19.75 and $22.50 values, special . $5.95
New Fall Dresses, made of Canton Crepes, Canton Faced Satin, Poiret Twills, Tricotines just arrived. Come in navy, black and brown, special for Suburban Day 20 per cent Discount, for this day only.

Also a large selection in New Fall Suits and Coats, which 20 per cent Discount will be allowed off on Suburban Day.

Our August Fur Sale

Just a few more days left to select your Fur Coat or Scarf. Don't fail to attend this sale and get your August Price.

BARGAINS

such as are given by the merchants who advertise on these pages occur only once in a life time.

"Make hay while the sun shines" by taking advantage of their extraordinary offers Suburban Day.

FOR LUNCH TOMORROW

and thereafter call at Paradise and enjoy a light refreshment of Sandwiches, Soup or Salad wihch will stimulate you for the balance of the day's work. Only the best of food served at the most reasonable of prices.

Paradise
THE SWEETEST PLACE IN TOWN
"WHERE FRIENDS MEET"

LEWIS' STORE NEWS

ELYRIA, OHIO TUESDAY AUGUST 29, 1922 TELEPHONE 2297-2298

Great Reduction In Seasonable Mdse.

FOR SUBURBAN DAY ONLY

Main Floor

25c Bleached Cotton 16c
29c Unbleached Cotton, 40 inch . 20c
29c Cotton, nainsook finish .. 19c
$1.75 Bleached Sheets, 81x90 in. $1.35
15c Bleached Crash 11c
35c Huck a Buck Hand Towels ... 18c
75c Wm. Anderson Ginghams 32 inch 49c
59c Ratines, Shantung & Ratinspun 42c
45c Jumper Repp Suitings 23c
49c Assorted Beach Cloth Suitings 29c
75c Tissue Ginghams, 36 inch 59c
ALL NECKWEAR 20% DISCOUNT
$1.35 "Aristo Beauty" Silk Hose $1.15
75c Children's Fancy Socks 1-2 Price

Ready-To-Wear Specials
Children's Gingham Dresses, values up to $3.00, sizes 6 to 14 ..... $1.95

Assorted Blouses
Up to $7.50 values, Pongee Georgette crepe, each $1.00

All Bloomers
And Petticoats, silk and sateen at 1-2 Price.

Assorted House Aprons
Values up to $3, all sizes, each 79c

Basement Store

$1.00 Combination School Dresses .79c
$1.69 Front Lace Corsets $1.35
$1.39 Pure Silk Crepe de Chine .. $1.00
25c Light and Dark Percales 17c
20c Turkish Bath Towels 12 1-2c
15c Bleached Crash 11c
55c Cotton Batts 39c
39c Bath Towels 19c
25c Dress Ginghams, 27 inch 16c
39c Plain and Figured Crepes 23c
35c White Table Oilcloth 27c
$1.50 Women's Silk Hose 95c
All Remnants ..... 1-2 Price
25c Unbleached Muslin 15c

Pictorial Review Patterns

The Lewis Mercantile Company

Mc Call's New Patterns

SUBURBAN DAY

and Wednesday Specials

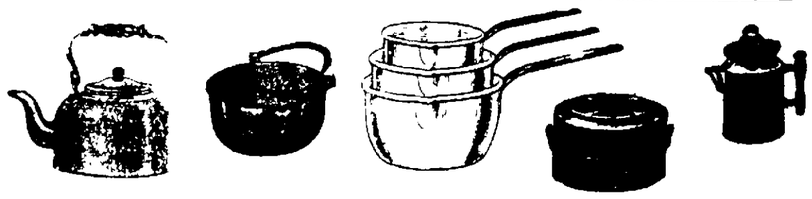

Aluminum Ware, Enamel Ware, in Preserving Kettles, Roasters, Dish Pans, Tea Kettles, Pails, Percolators 8x 28 Mirrors with Picture on top, etc. Your choice

EXTRA SPECIAL **$1.00** VALUES UP TO $2.50

See Broad St Window

THE HARRY H. SMITH CO.

Homefurnishers Elyria, Ohio

TUESDAY IS SUBURBAN DAY!

DO YOUR SHOPPING WITH THESE MERCHANTS ON TUESDAY—

ARE YOU A THRIFTY PERSON?

If you are, you have been making the best purchases of the week on Suburban Day, when the Advertisers of Elyria offer you their best values at the lowest possible prices.

Thirty Days Without a Drink

The Marvelous

DUNN PEN

is a regular Camel for Ink

A written guarantee with every pen

The Century Print Shop Co.

Better PRINTING Service

309 Broad Street Elyria, Ohio

All Things Electrical

THE OHIO PUBLIC SERVICE CO.

405 Broad St.

Everything Electrical

SUBURBAN DAY SPECIAL

All latest Grey Gull Records 49c

10-inch, Music on both sides

RUTH'S DRUG STORE

Dr. Robert J. Ruth
Pharmacist & Chemist

380 Broad St., Elyria, O.

"If you get it at RUTH'S, it's RIGHT"

A LADIES' SHOP

Saul's

The balance of Our Summer Dresses, Skirts and Sweaters, will be closed out Tuesday at the following prices:

SKIRTS

$1.00	$2.00	$4.00
White Gabardine Values to $6.95	Silk Jersey Surf Satin Values to $10.00	White and colors Silk Skirts Values to $15.00

DRESSES

$3.00	$5.00	$9.00
	In wash materials and Silks Values to $24.50	

SWEATERS

$1.95	$2.95	$4.95
	In Wool and Silks. Values to $10.50	

Boylan's

Tuesday Special

Covered Chinese Baskets

medium size with rings, tassels and Chinese coins at 69c

Boylan's

SUBURBAN SPECIALS

20 PER CENT OFF BOYS' KHAKI PANTS

$1.35 quality Knitted Union Suits $1.05

$1.00 Neckwear 89c, 3 for $2.65

$1.25 Athletic Union Suits 95c

Men's Cotton Hose, black, blue, gray, brown, 5 prs for $1.00

THE FOSTER-FITCH CO.

---

305 BROAD STREET **Hoffman's Market**

SUBURBAN DAY SPECIALS

Bacon Squares	17c
Oula Hams	20c
Sugar Cured, boneless Corned Beef	18c
Fresh Dressed Fowl	31c
Broilers large	39c

The Style Center

WHERE THE DISCRIMINATING WOMEN BUYS

SUBURBAN DAY SALE OF

New Fall Canton Crepe Silk Dresses

Your choice of 15 lovely new styles made of excellent quality of crepe, every style the very latest, dresses that we sell regularly at $25 to $29.50, for the one day your choice

$19.95

Navy, Black and Brown, sizes 16 to 44.

THE INSTRUMENT OF QUALITY

Sonora

CLEAR AS A BELL

The Sonora is not more costly—

The Sonora has the reputation of being one of the highest class talking machines in the world

In spite of this it is not more expensive, than other phonographs And every Sonora has the famous Sonora Tone Quality, no matter what the price

We have a fine assortment.

DAY'S STORE VICTOR RECORDS

A FEW OF OUR

SUBURBAN DAY SPECIALS

Infants' Dresses, values to $1.50 Tuesday only	50c
Infants' Cashmere Hose, black and white	39c
Pinning Blankets, 65c values	50c
Outing Gertrudes, 65c value	50c

A new line of Children's School Hats and Bonnets are now here for your approval.

The Children's Apparel Shop

240 Second Street, Elyria, Ohio

For Real Values

SHOP

Here Tuesday

10 yards of white outing flannel, useful for infants' wear, etc., on sale Tuesday, ten yards for $1.38

10 yards bleached cheese cloth, yard wide, wrapped 10 yards to the bolt. Sale 66c

Women's Pink Corsets, low bust, elastic top. Sizes 21 to 28. Sale Tuesday 79c

Silk Sweaters, Slip-over style, long sleeve for young and elderly women. White and colors. Sale $2.68

Women's white checked and striped organdy waists, colored, collar and cuffs, Tuesday 57c

Women's Bungalow Aprons, made of fast color Scout Percale. Our 98c quality. Sale 79c

Ladies' Umbrellas, comes in various assorted fancy handles, good covering. Sale $1.28

Crib Blankets. Choice of blue or pink. Various designs. Sale Tuesday at 68c

Boys' Slip-over Sweaters, assorted combination colors for school or street wear. Sale $1.99

NEW FALL SUITS

Arriving Every Day Now is the time to select your suit. Choice Tuesday 10% Off

---

THE BEST MAKES OF DRESS GINGHAMS

Look at the Prices

Red Rose of Lancaster, 27 inches wide, neat assorted plaids and checks, fast colors. Sale at 19c

Amoskeag, 32 inch Gingham, for women's and children's dresses, plaids, checks and plain colors 19c

Amoskaeg A. F. C. Gingham; scores of patterns to select from selling all over at 30c. Our Sale Price 24c

Kalburnie Gingham. It is 32 inches wide, guaranteed fast colors. Assorted patterns. Choice at 26c

Devonshire Cloth for boys' romper Suits, waists, etc., guaranteed fast color, or your money back 35c

B. M. C. Seersucker for Misses' Dresses, stripes or plain colors, assorted patterns. Sale 29c

SHOP HERE AND SAVE — **ELYRIA DRY GOODS COMPANY** 337 BROAD ST. ELYRIA, O. — OUR VALUES ALWAYS BEST

Staple Merchandise. Things You Need at Our Former Low Prices

Children's Bloomers, choice of black, white and flesh. Made of good quality material. Sale Tuesday 34c

Boys' Wool Suits with two pairs of lined pants, neat patterns. Sale Tuesday at $7.55

Women's Cotton Hose, good quality. Choice of black and brown, all sizes Sale Tuesday 15c

Children's Hose, fine or heavy ribbed for boys and girls. Sale Tuesday 22c

Ladies' Leather Purses, assorted styles. Our $1.25 seller. Sale Tuesday 95c

Men's Work Shirts, choice of light or dark blue chambray, all sizes Sale 48c

Women's Muslin Gowns, embroidery trimmed, assorted styles. Sale Tuesday 68c

FOR TUESDAY ONLY

We offer one hundred pairs of boys' and girls' leather shoes with rubber heel, black or brown $2.25

Timers Play Brilliant Game But Lose 6 to 5

By A. D. STEVENSON

The Old Timers proved a hard nut for the Elyria I. T. S. team to crack in yesterdays game at Riverview Park. They lost the game by the narrowest of margins, the score being 6 to 5

Their playing was fast and snappy throughout the nine innings, and their batting was anything but weak Capt Koehle is to be complimented for gathering so many of the former stars, and for the wisdom he displayed in the management of the team

In addition to the names shown in the Old Timers line up, the following Trolley League players were on the bench: Gove, Lawrence, Fishel, Hopkins, and Capt. Koehle himself All the old favorites were kept busy shaking hands with fans of former days and each of the Old Timers players received much applause as he went to bat the first time and was announced by Umpire in chief Killeen Capt Koehle had his own selection of Umpires, who were Messrs Killeen and Schleimer, the former had a method of calling strikes and balls that was highly amusing to the spectators, the latter rendered two questionable decisions at first base, one of which was in favor of each team

The City Band, which entertained in the grand stand, headed a procession of the players of both teams and many rooters afoot and in autos, they marched from Cheapside and Broad street to Riverview Park The visitors sported uniforms of various professional clubs, one of which was the Cleveland Indians "Humpy" Miller pitched a good game for the visitors and his catcher, Fields showed ability of the highest order.

Stanley Sheldon Homer Davidson and Steverding proved they can still swing a club, each getting two hits, Sheldon's brace being a double and a three bagger

Tulk pitched the first 5 innings for Elyria and was going good, but in the fourth inning the local team was guilty of this combination of misplays, an error, a passed ball and some poor judgement that netted the visitors four runs After this exhibition of "How not to play ball" the Elyria team tightened up, with the result that no more runs were scored by the Old Timers

As per understanding before the game Draegert pitched the last four innings during which time only two hits were made by the O T

The game

First Inning

Old Timers—Steverding filed out to Nichols, Lee fanned and Davidson hit into Ed Tulks hands No hits, no runs

Elyria- Steverdings error put Ambrose on first West sacrificed and Nichols singled Reynolds hit into a fielders choice that put Ambrose off the paths. Draegert doubled, scoring Nichols, E Tulk was thrown out by Edel 2 hits 1 run

Second Inning

Old Timers George Tulk retired the side by striking out Sheldon, Schreiner and Wilbert No hits, no runs

Elyria—Gotro doubled Kihm sacrificed and G Tulk fanned Ambrose hit a Texas Leaguer and "Tommy" Gotro scored West struck out 2 hits, 1 run

Third Inning

Old Timers Edel filed to Draegert in right field Fields walked and took second on a balk Miller filed to Ambrose Steverding scored Fields with a single and Lee lifted one to centre which "Jack" absorbed 1 hit 1 run

Elyria—Homer Davidson got under Nichols fly Miller threw Reynolds out Draegert sent a sizzler to right and made the circuit of bases on it Ed Eulk fanned 1 hit, 1 run

Fourth Inning

Old Timers Davidson singled and scored when Sheldon hit for three bases Nichols error put Schreiner on first and allowed Sheldon to score Wilbert singled Schreiner stopping at third A passed ball allowed Schreiner to chalk up a run Ahlman, batting in Edel's place drew a pass, but was caught with the goods Kihm to Nichols Fields drove Wilbert home when he doubled Miller waited for four wide ones and was rewarded Geo Tulk picked him off at Stop 2 a few seconds later The entire Elyria team took a deep breath of relief when Reynolds gathered Steverdings fly and pulled the curtains down on this eventful inning 4 hits, 4 runs

Elyria- Schreiner and Wilbert took care of fly balls from Gotro and Kihm Geo Tulk hit for one sack, he was still there when Ambrose filed out to Davidson 1 hit, no runs.

Fifth Inning

Old Timers West threw Sid Lee out Ed Tulk beat Davidson to first with the ball Sheldon doubled and Schreiner fanned 1 hit, no runs.

Elyria—West filed to Wilbert, Nichols provde a good walter and meandered to first "Boog" slapped out a single Draegert grounded to Ahlman, who chose to relay Reynolds at second Lee threw out Tulk out 1 hit, no runs..

Sixth Inning

Old Timers—Draegert and Henke were now the battery for Elyria. Wilbert grounded to Gotro for a toss out Ahlman walked [illegible] was detected in an attempted [illegible] Henke to Nichols. Fields [illegible] out. No hits, no runs

Elyria—Gotro fanned; Henke [illegible] Chapman now playing in [illegible] field and battles in G. Tulks [illegible] Henke across the pan [illegible] Ambrose hit to [illegible] to Fields put "Chapple" out at the plate. West struck out 2 hits 1 run.

Seventh Inning

Old Timers—Miller filed to West Steverding blew Lee walked for four wide ones and walked. Davidson singled Sheldon struck out. 1 hit, no runs

Elyria—Lee threw Nichols out. Reynolds singled and stole both second and third Draegert struck out, Ed Tulk walked, and crossed the plate behind Reynolds when Gotro tripled away out into the potato patch Henke was called out on strikes 2 hits, 2 runs.

Eighth Inning

Old Timers— Schreiner and Wilbert filed out to Gotro and Nichols respectively Ahlman struck out No hits, no runs

Elyria—Chapman fanned. Ambrose grounded to Schreiner, an easy out. West doubled and "Nick" was thrown out by Ahlman 1 hit no runs

Ninth Inning

Old Timers—Fields hit to the box, an easy out Nichols scooped up Millers hot one and tossed him out a pretty play Steverding singled and died on first when Sid Lee struck out Thus ended the 15th consecutive victory for the Elyria team

Score and summary

OLD TIMERS

Players	AB	R	H	PO	A	E
Steverding, 3b	5	0	2	1	1	1
Lee, ss	4	0	0	1	3	0
Davidson, cf	4	1	2	2	0	0
Sheldon, rf	4	1	2	0	0	0
Schreiner, 1b	3	1	0	9	0	0
Wolbert, lf	4	1	1	2	0	0
Edel, 2b	1	0	0	1	1	0
Ahlman, 2b	1	0	0	0	2	0
Fields, c	3	1	0	8	0	0
Miller, p	3	0	0	0	2	0
Totals	32	5	8	24	9	1

ELYRIA I. T. S.

Players	AB	R	H	PO	A	E
Ambrose cf	4	0	1	2	0	0
West 3b	4	0	1	1	1	0
Nichols, 2b	4	1	1	5	1	1
Reynolds lf	4	1	2	1	0	0
Draegert rf and p	4	1	2	1	1	0
E Tulk 1b	3	1	0	6	0	0
Gotro, ss	4	1	2	1	1	1
Henke, c	2	1	1	5	1	0
Kihm c	1	0	0	5	1	0
G Tulk p	2	0	1	0	1	0
Chapman rf	2	0	1	0	0	0
Totals	34	6	12	27	7	2

Score by innings

Old Timers 0 0 1 4 0 0 0 0 0- 5 8 1

Elyria 1 1 1 0 0 1 2 0 *- 6 12 2

Two base hit Fields Sheldon, Draegert Gotro West

Three Base Hits Sheldon, Chapman Gotro

Home runs—Draegert

Sacrifice hits—Kihm, West

Left on bases—Old Timers, 6 Elyria 9

Stolen Bases— Reynolds 2

Struck out by Tulk 5 by Draegert 5, by Miller 8

Bases on balls off Tulk 3, off Draegert 2 off Miller 2

Passed balls—Kihm

Earned runs—Old Timers 1 Elyria 4

Umpires—Killeen and Schleimer

Scorer A D Stevenson

ELYRIA HORSE SHOE PITCHERS DEFEAT LORAIN

The Elyria Horseshoe Pitching Club defeated the Lorain club at the Lakeview courts Lorain, Sunday by a score of 32 to 17

All the games were of 50 points the Elyrians winning the majority in easy fashion

Lovejoy was the star, for Elyria winning all seven of his games H Pries and McCullough divided the honors for Lorain each winning four and losing three

Several of the Elyria men were absent as so Lorain was forced to keep four of five men on the bench

The Elyria Club plays South Lorain next Sunday All of the Elyria team are requested to let Secretary Lovejoy know if they will be able to go

Summary:

Elyria	Won	Lost
Lovejoy	7	0
Schnarr	5	2
Green	5	2
Hays	5	2
Heath	5	2
Eskins	4	3
Wells	1	6
Total	32	17
Lorain	**Won**	**Lost**
McCullough	4	3
H Pries	4	3
Klem	2	5
Schwan	2	5
Carroll	2	3
Andy	1	6
F Pries	1	4
Bishoff	1	1
P Green	0	2
Totals	17	32

LORAIN SOCCER WON ON SUNDAY

Lorain soccer team trimmed the Favorite Knits, 2 to 0, at West Tech field Cleveland, yesterday Pycroft left wing, scored the two goals in each half.

Lorain 2 Position Fav. Knits- 0

Thwaites	G.		Barker
Knight	L.	B	Curran
Fairweather	R	B	Mathieson
Lucas	L	H	Dahigren
Whittet	C.	H	Scott
Monro	R	H.	McLaughlin
A. Innes	R.	W.	MacDonald
Campbell	R	W	MacCue
Erne	L.	W.	Allen
Leith	C		Kelly
Pycroft	L	W.	Hood

Goals—2.

Score half time—Lorain 1.

Referee—T. Erskin.

The Braves took two more in the midriff when Couch of the Reds shut them out in the opener 9 to 0, and Braxton and Oeschger succeeded in dissipating a narrow lead in the late innings of the second game, 7 to 6.

The Tigers got twelve hits for two runs, and the Senators ten hits for seven runs, the answer being George Mogridge, who was very parsimonious with strangers on the bases.

"BILL KILLEFER'S A BEAR," SAY SIX OF HIS CUBS

Left to right, Charley Hollocher, Hack Miller, Ray Grimes, Barney Friberg, "Twin Six" Statz and Bob O'Farrell.

Here are six reasons—count 'em—why the Chicago Cubs are the bearcats of the National league race this year. Under Bill Killefer's guidance these boys are going great guns. Charley Hollocher is having his greatest year at short. Hack Miller and "Twin Six" Statz, outfielders from the coast, are fielding and hitting in great style. So is Barney Friberg, Kansas City outfielder. Ray Grimes is gobbling 'em in great style at first. Bob O'Farrell is catching as Bill Killefer wants his men to catch. The Cubs will bear watching next season.

The Club Standings

AMERICAN LEAGUE

Clubs	G.	W.	L	Pct
New York	123	73	50	593
St Louis	124	73	51	589
Detroit	125	68	57	544
Cleveland	124	63	61	508
Chicago	121	59	62	488
Washington	122	58	65	472
Philadelphia	118	49	69	415
Boston	120	46	74	383

NATIONAL LEAGUE

Clubs	G	W	L.	Pct
New York	120	74	46	617
Chicago	122	68	54	557
St Louis	121	67	54	554
Cincinnati	124	68	56	548
Pittsburg	120	65	55	542
Brooklyn	119	58	61	487
Philadelphia	115	47	73	360
Boston	118	38	70	322

YESTERDAY'S RESULTS

American League.

Washington 7, Detroit 2

St Louis at New York rain

Others not scheduled

National League

Cincinnati 9-7, Boston 0-6,

Chicago 2 Philadelphia 1

New York 12 St Louis 8

Pittsburgh at Brooklyn, rain

State Results.

Mansfield Industrial All Stars 10 Mansfield Great Americans 9

Zanesville Grays 14, Dennison Panhandles 12

Cleveland Penney, Railway 2, Sandusky Farrell Checks 1

Willard 6 Fostoria 2

Akron K C 9 Akron Bear Drugs 0

Akron Elks 7 Ravenna 3

Port Clinton Lemond Dairys 9, Amherst 0

Hornell (N Y) 6, Massillon Athletics 4

Warren Moose 9, Pittsburgh Turners 8

Kent Mason Rubbers 17, Cuyahoga Falls 3

Kent Kahn Clothers 15, Youngstown Hustchins Billiards 3

Newark Pastimes 9, Wellsville 0

Auburn (N Y) 4, Akron General Tires 3 (10 innings).

Marion 12, Columbus Francis Cleaners 4

Youngstown Valley Oils 9, Girard 2

Berea A. C 23, Brunswick 5

Akron Firestones 5, Akron Goodyears 2

Marysville American Legions 3, Prospect 2

Unionville Center 6, Marysville Regent Brass 5

TODAY'S GAMES

American League

Cleveland at Boston (2 games).

St Louis at New York

Chicago at Philadelphia

No other games scheduled.

National League

Boston at Cincinnati.

Brooklyn at Pittsburg.

No other games scheduled.

CHRONICLE-TELEGRAM FREE SWIMS ENABLE 39 BOYS TO LEARN HOW TO SWIM

Following the week of free swims given by the Y M C A to boys of the city in response to the offer extended by the Chronicle-Telegram swimming instruction was given to 39 boys who did not know how to swim Of this number the following 13 boys qualified for the 60 ft swim during the week

William Cox William Barnes Jonathan Rights Earl Rights Frank Masek George Emody Kenneth Snyder William Wallace Fred Smith Robert McDonald Lee Brotherton Burnell Snuster and David Henry Ed McAlister, Alfred McGinnis and Jack Sullivan qualified for shorter distances. In addition to these, satisfactory was made by the 23 others who were given instructions but who did not qualify for the distances required

During the entire campaign more than 150 boys enjoyed the privileges of the Y M C A swimming pool and a total number of 856 swimming passes were received The Elyria association has placed special emphasis on the teaching of swimming and life saving in both the Junior and Senior departments

LEGION TRIMS WEST SIDE IN CLOSE BATTLE

Masterly Pitching of Rose Gives Fans Best Game of Season; Score 3 to 2

Due to the masterly pitching of Rose of the West Siders spectators were given a real treat at Cascade Park in the second game Sunday afternoon which the Legion won in a hard fought game by the score of 3 to 2

The game was a pitchers battle and one of the best to be played at the park The teams were on even terms throughout and it was either game until the final man was out The winners got the breaks of the game and were able to beat out the West Siders by a scant margin of one run

The West Siders are going strong lately and are winding up as one of the foremost teams of the city Rose is a new pitching find and undoubtedly will twirl the remaining games for the West Siders

FIGHTING CARD FOR THIS WEEK

Monday.

TOLEDO Jack Darry vs Jimmy Russell, ten rounds

GIRARD Dick Evans vs Johnny Mack, ten rounds; Kid Xeny vs Young Jack McClellan, eight rounds, Shifting Dando vs Johnny Dundee, six rounds; Young Tennessee vs Johnny Young, six rounds

COLUMBUS Jackie Palmer vs. Pete Civic, ten rounds

NEW YORK- Johnny Dundee vs Vincent Pepper Martin fifteen rounds; Pete Hartley vs Andy Thmoas, twelve rounds Hughey Hutchinson vs Jimmy Cooney, six rounds, Jimmy Kirk vs Nick Scanlan, six rounds

MILWAUKEE - Clonie Tait vs. Joe Tiplitz, ten rounds.

SHREVEPORT -Cowboy Pudgett vs Harry Boyle, fifteen rounds.

ALLENTOWN, Pa - Johnny Nelson vs Bobby Williams, ten rounds

Tuesday.

BROOKLYN Harry Wills vs. Tut Jackson, fifteen rounds

JERSEY CITY Pancho Villa vs. Wee Willie Spencer ten rounds

ATLANTA Littl Jeff vs Claude Wilson, twelve rounds.

Wednesday.

ROSSFORD, O - Butch Carr vs. Joe Lohman, ten rounds.

Thursday.

CUMBERLAND Md - Dick Conlon vs Frankie Rice, twelve rounds

Friday.

HOUSTON- Johnny Karr vs. Tillie "Kid" Herman, ten rounds.

LONG BRANCH, N J Gene Tunney vs. Carl Banner, twelve rounds, Johnny Monroe vs Jimmy Mars, ten rounds; Bobby Bolin vs. Jimmy Jackson, ten rounds.

NEW YORK- Terry Martin vs. Sonny Smith, twelve rounds, Archie Walker vs Jock Pearlstein, twelve rounds

YOUNGSTOWN—Tony Zill vs. Sid Barbarian, ten rounds

Saturday.

NEW YORK Eddie James vs Mickey Brown, ten rounds, Charlie Dieger vs Jimmy Cancro ten rounds, Willie Patey vs Henry Catena, ten rounds

World Sport Events Today

Racing.

Meeting of Saratoga Association, at Saratoga Springs

Meeting of Connaught Park Jockey Club at Ottawa

Trotting.

Grand Circuit meeting opens at Readville, Mass

Great Western Circuit meeting opens at Milwaukee.

Golf.

First national public links championship opens at Toledo.

Walker Cup international matches begin at Southampton, L I.

Nebraska State championship tournament opens at Omaha.

Horse Show.

Opening of annual show at Newport, R. I

Horseshoes.

National championship tournament opens at Des Moines.

Tennis.

Western Veterans' championship tournament opens at Chicago

New Jersey Coast championship tournament opens at Bayhead, N J.

Boxing.

Johnny Dundee vs Pepper Martin, 15 rounds, at New York.

Pete Hartley vs Andy Thomas, 12 rounds, at New York

Gene Delmont vs Tony Zill, 12 rounds, at Youngstown, O

Clonie Tait vs Joe Tipitz, 10 rounds, at Milwaukee.

The Cubs moved their belongings into second place as the result of tossing the Phillies for a 3 to 1 verdict, thanks to Grimes twelfth homer of the season in the second and Miller's double in the fourth

San Francisco has more hotels than any other city in the United States, with the single exception of New York

SECOND ROUND TONIGHT IN NET TOURNEY

Nine Players Already Advanced to The Third Round; Events Are Closely Contested

Fifty set played off in the City Championship Tennis Tournament advances the schedule of play well into the second round All playing in the second round will finish tonight and the third round will be open for two days play, closing Wednesday night.

In the first round of the singles, William Bruck defeated R. Francis 5-7 6-0, 6-1. Wayne Koppes won from Dr. Stevens 2-6, 6-3, 7-5. L. Krugman put W. Williams out of pla 6 1, 6-1. D. Granger won from M Gilbert 6-2, 7-5. C Birch finally took the big end of a long play from Dan Symons, scoring 7-5 12-14, 6-2. W. Gamble eliminated F. Ferguson 6-2, 6-2. H. Cooks advanced to the second round by winning 6-0, 6-1 from E. Bauman. V. Krugman took two out of three from V Waite 6-3, 4-6,7-5.

John Smith lost to H. Gerhart 3-6 4 6.

Nine players have already advanced to the third round. In the second round, D. Granger eliminated L. Krugman 6-4, 3-6, 6-4 and advanced. C. Fell won from S. Byam an easy 6-1, 6-0 K Buswell was eliminated by Jack Ambrose 9-7,. 6-2. Paul Savage won from W. Gamble 6-3, 1-6, 6-4. C Harpster put H. Crooks out with a love set and a second 6-1 H Ingersoll won from W Nevins 6 3, 3-6, 6-4 C Springer defeated V Krugman 11-9, 6-1. W. Smith lost to F. Slough 6-1, 6-0 G. Johnson advanced to the third round on a bye.

In the doubles Paul Savage and C Harpster won from C. Wagner and D Granger 6-4, 6 4 H Gearhart and D Symons won from E Boyd and W Nevins 6-0, 6-1 Frank and Robert Slough won from W. Williams and J. Smith 7-5, 4-6 6-14. R Horan and R Savage won from H Faxon and W. Koppes 6-0, 6-3

Play has advanced according to schedule in spite of some rainy weather. The tournament will be closed at the Country Club courts on Labor Day, September 4th

The singles contestants are playing for the Earl Brown cup which was won by Robert Savage last year. The doubles matches are to be awarded two cups by Oscar Haserodt Scores are posted at the Y M C A, Country Club, and at Mose Wilders and in Haserodts window.

Bannon's Defeat the Richwine's Team 7-2

What was regarded as one of the best games played at Cascade park this season was that played between the Bannons and the Richwines yesterday.

The Bannons won the verdict by driving in seven runs off the offerings of "Coach" Peabody to the lonely two tallies registered by the Richwines. Cook pitching for the Bannons was the master of the game allowing his opponents only four hits and striking out ten batters.

The Theatres started the scoring in the second when three hits netted them one run. The Richwines tied the count in the third when Gove drove a liner past Rosen for a home run. The Bannon put the game on ice in the fourth when four hits brought in three runs

Kershaw, Svaboda, Heiden and C. Cook staired at bat for the Theatres. Svaboda and Heiden were the fielding stars for the aBnnons while Richwine, Heath and Schnarr were the stars for the Richwines.

Lineup and summary:

Richwines-2

Players	AB	R	H	PO	A	E
Heath, 3b	4	0	1	1	1	0
Smith, ss	4	0	1	0	0	0
Bennent, c	4	0	0	8	0	0
Peabody, p	3	1	0	1	4	0
Richwine, 1b	3	0	1	7	0	0
Oldag cf	3	0	0	1	0	0
Schnarr, lf	3	0	0	3	0	0
Davis, rf	3	0	0	1	0	0
Gove, 2b	3	1	1	1	0	0
Totals	30	2	4	24	5	0

Bannons-7

Kershaw, 2b	5	2	3	1	0	0
Kaiser, cff	4	0	1	5	1	0
Roth ss	4	1	1	1	2	1
Svaboda, 3b	5	0	3	0	3	0
Heiden, c	4	1	2	11	1	0
Walkden, 1b	3	1	1	8	0	0
Bucholz, lf	3	0	1	0	0	0
Rosen, rf	1	0	1	0	0	0
C Cook rf	3	2	2	0	0	0
A. Cook, p	3	0	0	1	0	0
Totals	35	7	15	27	7	1

Bucholz out in second for not touching third.

Two base hits—Richwine, Kershaw, Buchols.

Three base hits—Heiden.

Home runs—Gove, Roth.

Sacrifice hits—Walkden, Bucholz A Cook.

Stolen bases—Heiden.

Double plays—none.

Left on bases — Richwines 2, Bannons 9.

Base on balls—Off Peabody 1, off Cook 1.

Struck out—By Peabody 8, by Cook 10.

First base on errors—Richwines 1.

Passed balls—Bennet 4, Heiden 1

Hit by pitcher—By Peabody, Roth and Heiden.

Scorer—E. L. Schafer.

Seven full games in the lead, the Giants set out for home after scoring a cleanup of the Cardinals series by winning the final game, 1 to 8 It was the sixth straight victory for the Giants and their ninth in eleven starts on the road Hornsby smote his 32nd homer, tying Ken Williams for the major league leadership.

WELL WHY NOT?

One might go further (as the old saying has it) and fare worse. Get your

BARBER SERVICE

Under The Robinson-Hancock Store

Chas. F. Guth

WHAT'S ON YOUR MIND?
INSURANCE? REAL ESTATE?
COME IN AND TALK IT OVER
S. J. GEORGE & CO.

MUSIC AS YOU LIKE IT
BY THE ARTISTS
YOU LIKE

Come in and hear the latest dance numbers as you like to hear them played. We also have some new vocal selections which you will want to add to your complete collection.

"Everything Musical"

GEO. A. CLARK CO.

543 Broad Street

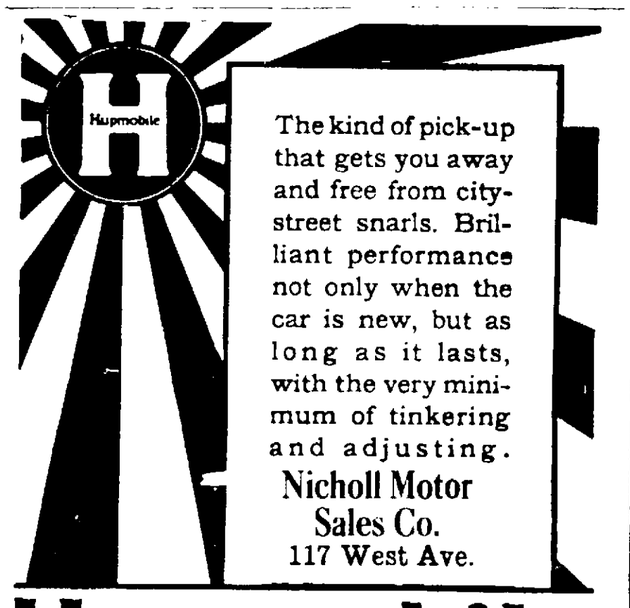

The kind of pick-up that gets you away and free from city-street snarls. Brilliant performance not only when the car is new, but as long as it lasts, with the very minimum of tinkering and adjusting.

Nicholl Motor Sales Co.
117 West Ave.

Hupmobile

ANNUAL PICNIC
Given By
ELYRIA BOY'S BAND
B. N. Baird, Manager
RIVERVIEW PARK
Elyria, Wednesday, August 30
Afternoon and Evening
George Forester will stage
BOXING BOUTS
And All
ATHLETIC EVENTS
AFTERNOON—ONE O'CLOCK
1—Baseball, Elyria Boys Band vs. Olmsted Falls.
2—Pony Races—Free For All.
3—Pie Eating Contest.
4—Barrel Race.
5—Three Legged Race.
6—Watermelon Eating Contes.
7—Sack Race.
8—Potato Race.
9—Shoe Race.
10—Nail Driving Contest.
11—Wheel Barrow Race.
EVENING—7 O'CLOCK
60—BOYS' BAND CONCERT—60
4—BOXING BOUTS—4
Terrible Terry vs. Young Rasso, 45 pounds.
Tonny Marino vs. Kid Visci, 90 pounds, 3 rounds.
Kick Marsico vs. Sam Rasso, 4 rounds.
Joe Yockey vs. Sam Glory, 4 rounds, 135 lbs.
20 minute talk by Johnny Kilbane on athletic sports is positively guaranteed by George Forester, sport master of the day.
Dancing, Roller Skating, Merry-Go-Round, Aerial Swing. Plenty to Eat and Drink on the grounds.

CHRONICLE-TELEGRAM CLASSIFIED ADVERTISING

READ FOR PROFIT! USED FOR RESULTS!

ALL ADS CASH—5c line (5 average words to the line) except Real Estate.

BUSINESS PERSONALS

IMPERIAL FURNITURE CO.
Phone 2653
East Broad Street Bridge
10 Years in Elyria.
UPHOLSTERING, REPAIRING, CABINET WORK, REFINISHING.

HYMAN'S TRUNK AND LEATHER STORE
Will Save You Money on all kinds
Trunks, Traveling Bags, Suit Cases and Ladies' Hand Bags and Purses.
572 BROAD STREET.

EXPERT CYLINDER GRINDING.
Oversize Pistons and Rings.
"Motor Better Than New."
ELYRIA MACHINE CO.

Quality is the factor which makes any purchase profitable.
ROOFING, SPOUTING AND FURNACE REPAIRING.
FAVORITE AND ROUND OAK FURNACES.
A. G. OLMSTED & CO.
Res. Phone 5182. Shop, 165 Water St.

Established 15 Years.
GENERAL MACHINE AND AUTOMOTIVE WORK.
Industrial Plants a Specialty.
RICK'S GARAGE AND MACHINE SHOP—Phone 8064.

HEMSTITCHING
MELANIE FARR.
Millinery and Art Specialties.
23 Turner Block. Court Street.

CUT RATES.
We Sell for Cash, but Cut the Price.

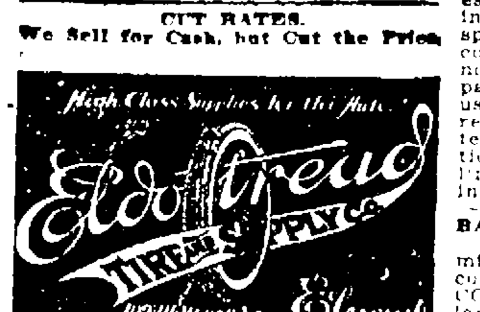

Hupmobile
R. K. NICHOLLS—Phone 2[illegible]

HALL'S HUSKY HUSTLERS
Trap-nested S. C. White leghorns
We are now carrying a complete line of
Conkey's Original Buttermilk Feeds
and will deliver 100 pounds or more anywhere in city. Extra low prices if called for at our plant. Also carry the Very Best Poultry Litter, try a bale. Visitors are welcome. Come and inspect our stock, feed, etc.
Hallworthy Poultry Farm
H. H. HALL Prop.
Stop 80 Oberlin Rd. Phone 30163

FOR SPOUTING, FURNACES AND SHEET METAL WORK
of all kinds, call
LEE WHITNEY & CO.
TIN SHOP.
Phone 2837. 306 Broad St.

RADIO BATTERIES
O Boy! 60 Ampere hour "A" Batteries as low as $7.75 and guaranteed at that. Charge them yourself. We give you the dope. Come in and see them.
COOPER SERVICE
616 W. Broad St. Opposite Market

LEADERS IN LOW PRICES
30x3½ PREMO TIRES $8.50

A AND A AUTO SUPPLY
OTIS C. ALTFELD — FRED E. ALTFELD
584 Broad Street
Elyria, O.
TRY A AND A FOR A-1 SERVICE

Repairs on All Makes of Cars. You have the service of a man who has been connected with the leading factories and garages for 15 years. SEE ME ABOUT YOUR SLEEVE VALVE MOTOR. Elyria customers cars called for and delivered free.
A. C. GOODRUM, Prop., No. Motor Garage Phone 35W-1. Res. Phone 5601.

NOTICE TO THE PUBLIC
If you are thinking of installing a furnace in your home, why not call phone 6824. It will cost you nothing for an estimate. Spouting, sheet metal work of all kinds done at a reasonable price. Work guaranteed; done by experienced union man.
Shop at residence, 434 East Ave.
F. C. BIDDLE.

For new building, repairs or remodeling of all kinds call
N. C. SORENSON
Building Contractor
Phone 2601 Prices Reasonbale
WORK GUARANTEED

PROMPT SERVICE
As well as the cheapest and best workmanship has always been our motto.
ROOFING, SPOUTING AND FURNACES
Garland Hot Air Furnaces
With Complete Satisfaction—Our Specialty
J. S. SIPES CO.
Call 2723 210 3rd St., Elyria, O.

REPAIRING OF
Umbrellas, Razors Honed and Re-Handled
Shears Ground, eys Made and Saws Sharpened by
EARL E. ANDREWS,
115 East Avenue,
Opposite Canfield Oil, Second St.

WANTED—MALE HELP

WANTED—AGENTS—BECOME INDEPENDENT—OWN YOUR business, $40-$60 a week easily made selling Herberling's medicines, extracts, spices, toilet articles, etc, direct to consumers. Experience and capital not required. Old established company. Complete line of necessities used in the home every day. Large repeat sales. Big profits. Exclusive territory. Write today for full particulars and free catalog. Herberling Medicine Co., Dept. 570, Bloomington, Ill.

BARBERING is a wonderful business. Pays good salaries with commission and tips in addition. Short course. Write MOLER BARBER COLLEGE, 215 Huron Road, Cleveland.

WANTED—Man to work on farm. Stop 5, Yellow Line, River Road. Baker Farm.

WANTED—First class Turret Lathe Hands Brown and Sharpe and Gridley Automatic Screw Machine Operators. The Pierce Arrow Motor Car Co., Buffalo, N. Y.

WANTED—FEMALE HELP

WANTED — Housekeeper, country home. Call at Baker farm, Stop 5, Yellow Line, River Road.

WANTED—Girl. Call in person. Palace of Sweets

WANTED—School girl about 12 or 18 to work about 8 hrs. per day. West side girl preferred. Box 554 Chronicle-Telegram

WANTED—Housekeeper, middle-age or elderly woman, two in family, light work, no washing. Address Box 56, Wellington, O.

WANTED — Experienced first class stenographer. Also good at figures to work on costs. Good salary. Postoffice Box 180, Elyria.

WANTED—Maid for general housework, no washing, good wages. Mrs. Richey, Park Ave., Phone 9958.

WANTED—Nurse maid from 8 oclock till six. Phone 9958. Mrs. Richey, Park Ave.

WANTED — Dish washer, Perry's Restaurant, Washington Ave., in Troxel Bldg.

WANTED—Girl for general housework, no washing or ironing, good home and good pay. Apply Mrs. E. Hyman, 245 East 3rd.

WANTED—Housekeeper, middle age or elderly woman, light work, no washing, two in family. Address box 56, Wellington, O.

WANTED--EITHER SEX

WANTED—Competent bookkeeper to close books manufactury at beginning each month, state experience, pay required. Box 25 P. O., Elyria.

WANTED—Position as nurse, references furnished. Phone 7362.

Want Ad Replies

At 10:00 A. M. today there were replies at The Chronicle-Telegram Office in the following boxes:

Box Nos.—[illegible], 405, 361, 505, 520, 541, 541, 545, 540.

POSITIONS WANTED

WANTED—Position, experienced in clerical work and typing. Phone 40212.

WANTED—Position as cook or general housework. No laundry or janitor work. 25 West Ave.

REAL ESTATE FOR RENT

FOR RENT—6 room house on Park Avenue, bath, fireplace, garage. Vacant September 1st. Henry Heldlich, 203 Lorain County Bank Bldg. Phone 2033.

FOR RENT—Two six room modern houses on east side. Phone 2926.

FOR RENT—Seven rooms and bath, electric, good location, west side. Sept. 1st. $35. W. B. Johnston, Century Bldg.

ROOMS FOR RENT

FOR RENT—Nicely furnished front room, front entrance. 193 Cleveland Street.

FOR RENT—5 rooms and bath, 988 West River St. 36874.

FOR RENT—Furnished room in private family, 219 E. 5th St.

FOR RENT — Sleeping room, 321 Chestnut street.

FOR RENT—Sleeping room with kitchen privileges, five dollars per week. 201 East River.

FOR RENT—Furnished room for 2 school girls, use of kitchen. 524 Middle Ave.

FOR RENT—4 rooms and bath, furnished or unfurnished, 225 George St. Phone 5103.

FOR RENT—2 rooms and bath, unfurnished. Private 329 West 4th St. Phone 35332 or 2967.

FOR RENT—Furnished room for 2 gentlemen. Centrally located. Phone 7842.

FOR RENT—4 unfurnished room, private entrance, 315 Lake Ave.

APARTMENTS FOR RENT

FOR RENT—6 room apt. Best location in Elyria. Box 348 Chronicle-Telegram

FOR RENT—Suite of rooms in Jefferson Apts. Phone 2855 or 38891.

FOR RENT—Suite of 4 rms., bath, newly dec., modern, new cupboards, etc. Rent $25, West Side.
CARL H. SMITH
120 Middle Ave

LIGHT HOUSEKEEPING ROOMS

FOR RENT — 3 neatly furnished rooms, 243 Howe St.

FOR RENT—3 rooms furnished, light-housekeeping, 2 minutes from square. Private entrance, 518 North St. Phone 37411

WANTED TO RENT

WANTED TO RENT—6 room furnished house, in good neighborhood. Phone 36254

ROOM AND BOARD

WANTED—Boarders at 217 3rd. furnished rooms and board, also table boarders. Phone 5224. Mrs. Pettibone.

REAL ESTATE FOR SALE

FOR SALE OR RENT—Choice location, 1125 Middle Ave. D. A. Glover.

WANT TO SELL YOUR HOME?—All of our time is devoted to selling Real Estate, nothing else. If you want action of the sudden kind, call Mr. Clonan, 2293.
KNIGHT-NORRIS-GIBBS CO.

HOUSE WANTED—List your property with W. Kirov. I have lots of buyers. 308 Broad. 2698. Open nights.

FOR SALE or RENT—Ten room house, 225 East Eighth street. Phone 7714

$1975.00 will buy a 5 room house. Neat, clean, fine condition, sewer, water, gas, bath, good location. Step fast on this one. $1000 down. Balance like rent.
Eastern Heights Blvd.—6 rooms, new polished oak floors up and down, brick fire-place, cement steps, large lot, people leaving the city, must sell.
Eastern Heights—6 rooms, bath, furnace, electricity, oak floors, newly papered, $500 down. Snap for quick buyer.
$3200 Lake Ave.—6 rooms, furnace, electricity, neat and clean, large corner lot fine business corner.
Bungalow—West Side, 5 rooms, bath, furnace, electricity, newly papered and painted, fine garden, paved street, close in, $3900. Terms.
$3300 Bungalow West Side, bath, furnace, electricity, like new, six rooms, fine garden.
Bungalow—Cleveland St., 5 rooms, polished oak floors, bath, furnace, electricity, newly papered, small down payment. Must be sold.
$3200—6 rooms, bath, electricity, off Cleveland Street, close in, large lot, neat and clean. Bargain on terms.
$3300—6 rooms, bath, furnace, electricity, newly papered, big square house, large lot, fine garden, East Side. People need money.
South Side—Close in, 6 rooms, new up-to-date brick fire-place, oak floors, French doors, large lot, swell home. The price is right.
$3800—South Side, close in, 7 rooms, bath, furnace, cement cellar, 50x125 lot. You must step fast on this.
10 percent Investment—7 room house, bath, furnace, electricity, newly papered and painted inside and out. All in perfect shape, large lot, large cellar. Rent $480 a year. Going for $4300. Close in on Main St.
WILLIAM KILROY
208 Broad St. 2698 Open Nights

FOR SALE—Property in all parts of the city. If you are looking for a home or investment see us before buying.
R. G. HAUS CO.
214 Elyria Block Phone 2967

FOR SALE—For $500 you can move into a new 6 R. house that has every modern feature located close to Clev. St. Price $4650.
OSBORNE & SCOVILLE
20 Century Bldg. Phone 2175

FOR SALE—6 room house, lot 44x265. No. 1525 Middle Ave., liberal terms. Inquire 332 Washington Ave.

FOR SALE—Cheap, 1 acre, between West Ave. & B. & O. Ry. Call 2095

FOR SALE—Three new homes, Cleveland St., and East Ave. Paved streets, very easy terms, will take other real estate in trade. Phone 2930 or 5802. B. M. O'Donnell.

FOR SALE—Modern two story house six rooms and bath, hard wood floors. Cambridge St., Eastern Hgts. Phone 37083.

FOR SALE—7 rooms, bath, electric, furnace, slate roof, cement basement, large lot, garage. $500 down, balance like rent. W. B. Johnston, Cenutry Block.

FOR SALE—7 room modern home, located close to Middle Ave. and 7th street. Any reasonable price offer will be considered. Door key at 326 W. 7th street. Phone 2731.

FOR SALE—South end, close in, 6 room house, furnace, bath, elec., oak floors and trim, white enamel bath and kitchen. Large lot. $6000.
OSBORNE & SCOVILLE
20 Cenutry Bldg. Elyria.

FOR SALE—Brand new 6 rm. bungalow, Cleveland St., oak finish, $5,500, terms, less than cost of house alone. See
CARL H. SMITH
120 Middle Ave.

FARMS FOR SALE

FOR SALE—Two small farms, on improved road, 5 mi. from Elyria. Priced to sell. Other farms for sale or trade. Also city property for sale or exchange. W. M. Jenkins, Stop 31 Grafton, O. Route 2.

FOR SALE—A nice smooth 25 acre farm, near Norwalk, O., 1-4 mile off brick road, 6 room house painted white, nice shady lawn, barn and other buildings, lots of front for family use. Splendid drove well, Price $3500, 1-2 down, 1-2 5 years, 6 percent interest. No trades. H. D. Bowen, Wellington Ohio, R. F. D. 5. Wellington phone 9317-L.

FOR SALE—60 acre farm, 50 acres tillable ground, 40 acres tiled, equipped for shipping milk, 1 1-2 mi. south of Kipton on improved road. D. Wood, Kipton, O.

FOR SALE—41 acres, 6 miles from Elyria, 1 mile from street car line, fair house, new barn and out bldgs., good soil, all tillable for 3600. Terms, has to be sold to settle estate.
H. B. STOUGHTON
28 Redington Bldg. Phone 2179

Business Opportunities

REPAIR AND LOCKSMITH SHOP for sale, by party leaving town. 115 East Ave., phone 2014.

FOR RENT—Business room, suitable for small grocery, meat market, shoe store, restaurant, good location, west side. $25. W. B. Johnston, Century Blk.

MISCELLANEOUS FOR SALE

FOR SALE—Household furniture, 113 Wurst Ct. Phone 2445

FOR SALE—Hazelton Up Mas. piano, sac. $225. Vogler, 123 Buckeye St.

FOR SALE—Bartlett pears, Lombard plums at Stegman Fruit Farm, South Middle avenue.

FOR SALE — 20,000 used bricks. Reasonable. E. Pfurr, Birmingham, O.

FOR SALE—Kitchen table, chairs, dishes, plate racks, pictures, garden hose, etc. No. 2, Crehore Ct.

FOR SALE—Light delivery truck, box. Pratically new, $800. Holland Furnaces, No. 1 East Ave.

FOR SALE—Fine canning pears. Phone 6654. 1267 East Avenue.

FOR SALE—Gas stove, 315 Lake Ave.

FOR SALE — Elberta peaches now ready for canning, finest quality. West River St., North 3 miles, at Sennings Orchards. Phone 40672.

FOR RENT—GARAGES

FOR RENT—1-2 or double garage, 318 Cambridge St.

FOR RENT—Corner of Oak and Lake Ave., 6 garages, concrete drive, light and water furnished. Sherman S. Wurst. Phone 30814 or 35078.

AUTOS AND ACCESSORIES

FOR SALE—Cadillac 8. Phone 2513.

LEGAL NOTICES

LEGAL NOTICE.

Jesse Wicker whose place of residence is at No. 3005 Pine Street, in the City of Altoona and State of Pennsylvania, will take notice that on the 24th day of July, 1922, Verna Wicker filed her petition against him in the Common Pleas Court of Lorain County, Ohio, praying for a divorce from him on the grounds of wilful absence for more than three years, and gross neglect of duty, and for custody of minor child and equitable relief.

Said cause will be for hearing on and after the seventh day of September, 1922.

H. A. POUNDS,
Plaintiff's Attorney
7-24-31, 8-7-14-21-28

LEGAL NOTICE IN DIVORCE
Case No. 18520

John Lenz, defendant, whose place of residence is to plaintiff now unknown, will take notice that on the 26th day of August, A. D., 1922, the undersigned plaintiff filed her petition in the Court of Common Pleas, Lorain County, Ohio, being Case Number 18520 praying a divorce from said Defendant on the grounds of wilful absence for more than three years and gross neglect of duty and change of name.

Said case will be for hearing on and after the 28th day of October, A. D. 1922.

WEBBER, WEBBER & METCALF,
Attorneys for Plaintiff
8-28 9-4-11-18-25 10-2.

Film Conditions Getting Better, Probe Discloses

The motion picture industry has begun to "discipline" itself and is at the beginning of a new era of doing things. At any rate business prospects for fall and winter for the exhibitor, producer, and distributor are brighter than they were before the period of depression, say those who have studied the situation carefully. The long continued lull in production, now fairly over, has proved a blessing. Production is again big among the prominent producers and ample output is assured for the coming season. The coming fall and winter will usher in the greatest season of normal prosperity the film industry has ever known.

The following gist of opinions reflecting conditions in the motion picture business was obtained from Associated First National and from heads of prominent trade publications on "The Future of the Motion Picture Industry."

After making the prediction that business will be better during the coming season Arthur James, editor of Moving Picture World, makes the statement that there will be a shortage of features of the kind that bring people into the theaters. Then, he adds: "But there will be plenty of pictures available, particularly in view of the fact that the revival habit has now fastened itself on the business. There is every prospect that we will have more fine pictures this year than ever before, but we will not have enough to fill the demand and a choice must be made after the big features have been taken care of as there will remain a number of middle grade products. In this choosing the exhibitor ust use his own judgment as a showman.

"A decided improvement is unquestionably under way in the entertainment quality of pictures, but we have a long distance to go before conditions may be regarded as fully satisfactory in this respect."

"We are beginning to 'discipline' ourselves," says William A. Johnston, editor of Motion Picture News. "The period of depression just behind us was a period also of business atonement, of stock taking. And out of it has come a new era of doing things by the business yardstick—by figures, known figures. Will there be a shortage of pictures this year? I don't think so—now.

"There has been, of course, a long and pronounced slump in production, but the sturios are speeding up now and we are hearing a lot about independent pictures. How many features do we need anyway?

"The first run theaters use only 250 a year. To furnish these picked features, production has got to supply, say, a gross of 400. Then there are the later run theater zones where two or three competing theaters demand from six to twelve features a week. But it must be remembered that these late run houses are always catching up on the overproduction that has always existed before; also they take reissues. And again, new and already released pictures will be held back this summer both because of the season and because of closed houses.

"If we have 500 new features this year this supply will meet the demand, and this number is one-third less than we have produced each year before this. Reduced production will prove a blessing. Exhibitor, distributor and producer will all feel the good effects of it. Over-production is bad all around. When the market is overcrowded pictures kick each other along too fast. Many good ones don't get the play they deserve. And the producer and the distributor don't bear this loss alone; the exhibitor pays it, must pay it, in higher rentals for what he does play."

"With regard to shortage of features," says L. W. Boynton, editor of Exhibitor Trade Review, "it is my belief that there is always a shortage of first-class features. The present curtailment in production, however, does not necessarily mean that the shortage in the coming season will be any greater than usual. On the other hand, it will probably be less, because the producer today is making more strenuous effort than ever before to give the exhibitor pictures of the highest box office type.

"It does not necessarily follow that because production has been curtailed, there will be a demand that cannot be suitably filled. The point is not quantity of pictures, but quality. I see no reason to believe that the supply will be so short that any theater will have to close for the want of a picture show. What the exhibitor is after is box office pictures. Give them those—in consistent measures—and he will solve the question of longer runs naturally and without any great difficulty."

Jac Alicoat of the Film Daily says: "Production for the last nine months has been at low ebb. This condition is not without its beneficial results as it has brought a market of overproductionu back to normal, decreased production costs all along the line and weeded out a lot of sharp shooting producing elements that were no more than leeches to the industry. Production is under way again with all of the prominent producers, which should mean an ample amount of product for the coming season. With the vast amount of foreign product to draw from in case of emergency, I cannot see a shortage of product for this fall and winter."

Martin J. Quigley, publisher of Exhibitors Herald, sums up the cinema situation as follows: "The nation is just now emerging from what has realll been a quiet panic, gnawing at the nation's prosperity for more than two years. The end of the panic period has been reached. General industries are awakening out of the depression that held them practically inert during the panic period. The public's purse is fattening. It is getting back in its normal stride. When the summer is at an end, every industry must look to itself tnd not to conditions for an explanation if the return of prosperity has not been won.

"Putting aside the internal problems which this industry must solve there is nothing wanting in the prospect to afford grounds for enthusiastic and substantial confidence."

MARKETS

PRODUCE

New Potatoes, pk.	.35
Rhubarb, lb	5
Green Peppers	5
Maple Syrup, gal.	2.15
Tomatoes, 3 lbs.	.10
Head Lettuce, lb.	20
Lettuce, leaf, lb	[illegible]
String beans, 2 lbs.	15
Cucumbers, hothouse	.5
Celery	.10
Radishes, 3 bunches	10
Onion, dry	8
Red Beets, bunch	5
Tomatoes	3lbs. for 10c
Peppers	2 for 5c
Watermelons	65
Georgia pPeaches, 3 lbs.	25
Home grown peas, lb.	15
New Carrots, buch	5
Fruit—Oranges	20 to 65
Lemons, doz.	30
New Maple Sugar, lb	40
Bananas, lb.	10
Applies, 3 lbs. for	25
Coconauts	10
Egg plant	30
Green Onions, bunch	5
Grape Fruit	5, 10, 15
Mushrooms, lb.	75
Green Corn	.20
Canteloupes, 2 for	25
Summar squash	10c
Spanish onions lb.	15
Huckelberries, qt.	.32
Sweet Potatoes	3 lbs. for 25c
String Beans	3 lbs. for 25c
Yellow Bantam corn	.20
Evergreen, doz	20c
Lima Beans, pk.	.20
Pears, pk.	.50
Plums, pk.	.50
Tomatoes, 1-2 bu.	.50
Honey Dew	.50

MEATS

Hamburg	15
Beefsteak	28, 30
Roast	16, 18
Boil	10
Veal Steak	40
Roast	25
Chops	32
Stew	18
Pork Chops	25, 30
Roast	25
Smoked ham	38
Sliced ham	60
Bacon	25, 30
Lard	15
Leg of Lamb	40
Spring Lamb, quarter	$2.50
Poultry, old, dressed	37
Springers	56
Catfish	30
Pickerel	.22
Halibut special	28
Pike	15
Fresh Mackerel	25
Smoked Herring	20
Herring	18
Lemon Sole	25
Lake Superior Trout	26
White Fish, fresh	20
Perch	[illegible]
Fresh Cod	25
White Bass	15

COAL

Pittsburgh lump	$6.50
Pocahontas	9.50
Pocahontas run	8.50
Bergholz lump	8.00
Millfield lump	8.50
Kentucky lump	9.00
Petroleum Coke	14.00
Congo	8.50
Hard coal	15.00

GRAIN

Straw	14.00
Hay	18.00
Wheat, No. 2	1.06
Oats	40
Corn	65
Gluten	39.00
Bran	26.00
Flour	2.00 to 2.60
Mid	22.00

MY MARRIAGE [illegible]

Revelations of a [illegible]

The Way Junior Banished Madge's Unhappiness [illegible]

It was one thing to be gloated over my baby's preference of me to his grandmother—it was another to betray the consciousness of my triumph. Besides, there was the discipline of my little lad to be considered. I knew that he must be taught deference to his elders, so reluctantly I made my voice stern as I pulled his clinging hands away from my neck.

"Junior, that was a naughty thing to say to Grandmother. Go to her now, nicely, and tell her you do want her, and that you are sorry you spoke that way."

He put his slighted hands behind him and faced me with a funny little air of defiance, distinctly suggestive of a ruffled bantam rooster.

"Dooner not sorry! Don't want Dansie, don't want you, don't want Daddy, don't want anybody. Dooner doin' downstairs to Tatie."

Strangely enough, his grandmother had not interrupted my admonition to the child. I guessed that secretly she had hoped my appeal would send her beloved Richard Second into her arms. But at his funny little speech she turned to me with a gesture which washed her hands of me for at least a quarter of a century to come.

"I hope you're satisfied, Margaret," she began in the phraseology so familiar to my ears, "now that you've gotten him all worked up into a temper. Indeed, I think the child has made a wise selection as long as you've managed to prejudice him against his father and me. Bad as Katie is, I don't think she'll work on the child's feelings by threatening to leave him. I should think after that awful time when we nearly lost him, you'd—"

Her reference to that agonizing nightmare was the last straw. I took a step toward her, and I suppose my face must have been drained of color, for she stopped talking abruptly and looked at me with widened eyes.

"Mother," I said slowly, feeling for every word, for fear I should not be able to control the anger rising in me. "I must ask you to leave my room."

I expected a tirade, but instead, she spoke but one sentence, querulously.

"Why! Margaret, you're hysterical!"

The next instant she had gone into the corridor, and I locked the door after her. Then I threw myself on the bed, relaxing supinely from the control I had put upon myself.

A Natural Weakness.

Without knowing it she had touched upon a parental problem which had been occupying my mind for many weeks. My little lad is just at the age when habits of obedience and control or of their opposing qualities are most easily formed. But I was guiltily conscious of the fact that the [illegible] have his [illegible] discipline [illegible]

It was [illegible] told myself, [illegible] mothers who [illegible] building of their children [illegible] sentimental substitute [illegible] to indulging discipline. [illegible] awful experience of [illegible] when for days I had not known [illegible] he was living or dead, I [illegible] able to do anything worth [illegible] opposing his baby tyranny. [illegible] first surprise of tears [illegible] was enough to bring me to [illegible]

For his grandmother's sake [illegible] his deference to her—I had [illegible] him sternly for the first time [illegible] had been so nearly lost to me. [illegible] reward had been to have my [illegible] of heartless forgetfulness of the [illegible] ance so indelibly engraved on my memory!

The self-control for which I had [illegible] tied while my mother-in-law was [illegible] ing vanished as my imagination [illegible] back to the dreaded time she had recalled, and I succumbed to the [illegible] which I always have mentally despised, even although I sometimes am weak enough to yield to them.

There was a rush, a scramble, and my little lad precipitated himself upon me, tugging frantically at my head buried in the pillow.

"Please Don't Ky!"

"Mama! Mama!" he pleaded. "Don't ky. Dooner will be dood. See! Me not naughty any more. Please don't ky!"

His voice held a frightened tremolo which told me that he was on the verge of tears himself, and that knowledge quickly brought me upright with my arms close around him.

"Look at Mother, Sweetheart," I reassured him. "See! She's not crying any more."

He eyed me gravely.

"If Dooner bad boy, Mama ky," he said at last with the air of one who has just solved a difficult algebraic problem. "If Dooner dood boy, Mama laugh and kiss Dooner."

I fulfilled his prediction promptly. It was too good an opportunity to lose, although I knew child psychologists would frown sternly upon me.

"Yes, darling," I said smiling down at his adoring little face, "when you're naughty you make Mother cry, but when you're good she's very happy."

"Dooner be dood boy," he reiterated. "Me go down tell Dansie me sorry."

And as I gave him another hug I reflected with whimsical dismay, that though I always had prided myself upon never using the feminine weapon of tears with Dicky, it would be a great temptation not to wield it in the management of his small son.

THE STORY of an UNLOVED WIFE
AS TOLD TO GRACE PHELPS

DORIS RETURNS HOME

She made straight for an all night lunch wagon that she remembered having passed on her aimless wanderings and climbing the steps set the dog on the counter and said briefly:

"All the milk he can drink, please!"

The proprietor was not a little astonished at this sudden appearance of a girl and pup on such a night but there were no other customers and though it went against his dignity to do it, he poured out a generous bowlful of milk and let the dog lap it up right there on top of his counter.

Looked at in the light, there was nothing attractive about the homeless wanderer that had come to the rescue of Doris when no human being—except one—could have prevented her from carrying out her intention of ending her troubles. There was an Irish terrier somewhere among his ancestors, perhaps a setter or two and most certainly one of the spotted breed that used to be trained to run under carriages but which has nearly disappeared in these days of motors. But with all that he was intelligent looking and when his ribs were decently covered, as they were when I saw him months later, he would have assembled his various good points into an appearance of harmony that would be rather pleasing.

Doris, however, was not a snob where either humans or dogs were concerned. The pup needed some one to love him and take care of him. They needed each other and it was recognition of the foresaken little mongrel's need that saved her sanity.

When the pup was unable to lap up another drop, she paid his score and wrapping him up once more in her coat, went out into the fog. It was past midnight but by great good luck she glimpsed a taxi cruising through the gloom and hailing it, directed him to her apartment uptown.

The proprietor of the lunch wagon had opened his mouth to protest against her being out alone but thought better of it and said nothing. She had herself ascribed her freedom from molestation earlier in the evening to her air of detachment but though the cause for it was entirely different now from the despair that set her apart then, no one of the city strays that she met in the fog before she found the taxi, made any attempt even to speak to her.

I think she had forgotten all about Alec and Estelle while she held the pup close to her. They made good time when they had left the lower part of the city for the fog did not penetrate far and it was not more than one o'clock when she let herself in the apartment. If she had thought anything about them at all it was perhaps to register the feeling that she would be in bed long before Alec returned.

She was dumbfounded, therefore, to find Alec already there and waiting anxiously for her arrival, for Kuni had told him she had left early in the morning and no man no matter how much he may be in love with another woman, could fail to feel responsible for the girl who was his wife in the eyes of the world.

(To be continued.)

AMHERST

By Clifford Tollhurst

HOME BUILDERS MEET

AMHERST, Aug. 28. — The Home Builders Class of the Stone church was entertained by Christ Schibley at his home on Levitt road last evening. This meeting was to clear up all business before the annual election of officers which will be held next month. The class is planning a corn and wiener roast in the near future and a membership campaign is now being launched.

JUDGEMENT BY DEFAULT

AMHERST, Aug. 28.—The case of Mary Pruchnicki and John Pockurek was heard before Justice E. E. Foster last evening. The plaintiff claims that she loaned the defendant $408 to start in business with and that he failed to pay her within the required time. Justice Foster rendered the judgment to the plaintiff by default.

AMHERST PERSONALS

AMHERST, Aug. 28. — Miss Vietta Lindsley, of Sandusky is spending a few days with Mr. and Mrs. Walter Hahn of Main street.

Miss Kerressa Mischka underwent an operation at the local hospital yesterday.

Miss Evelyn Ludwig, of Elyria is spending a few days with Mr. and Mrs. J. H. Ludwig.

Thomas Brennan spent last evening in Elyria.

Misses Bula and Eleanor Meyers of Berlin Heights, are spending a few days with Mr. and Mrs. Walter Hahn.

Miss May Mallay is spending a few days at Cedar Point.

Mr. and Mrs. Charles Ludwig were Cleveland visitors Thursday.

Mr. and Mrs. James Gourley, Mr. and Mrs. William Robinson and Jack Gourley were Elyria visitors yesterday.

W. J. Durling, of Wadsworth, was an Amherst visitor yesterday.

Mrs. Janette Crocker, of Cleveland is spending a few days with Amherst friends.

Clarence Grugle, of Cleveland is spending a few days in Amherst.

VINCENT

VINCENT, Aug. 28.—Mrs. Leo Armstrong has as her guests, her sister, Mrs. Deitrich and two nephews, Lloyd and Cordon of Toledo, O.

Mrs. Dunfee of Elyria and Mrs. Trautwine and Mrs. Jones of Lorain called on friends in their neighborhood Tuesday afternoon.

Mrs. Harleman spent Thursday at the home of her brother, L. H. Taft in Elyria.

Mrs. Edith Morris and son, [illegible] ald visited their cousin, Mrs. [illegible] vin Sweet, Wednesday and Th[illegible] day of this week.

Mrs. Robert Muir of Lorain [illegible] her mother, Mrs. Mulder of [illegible] Haven, Mich., spent Tuesday [illegible] Mrs. Beese. Mrs. Muir [illegible] home but Mrs. Mulder is [illegible] this week with Mrs. Beese.

A Swedish mother [illegible] child's head on a book, [illegible] that it may be quick [illegible] puts coins into its [illegible] belief that her action [illegible] the infant's future [illegible] Germany [illegible] five years.
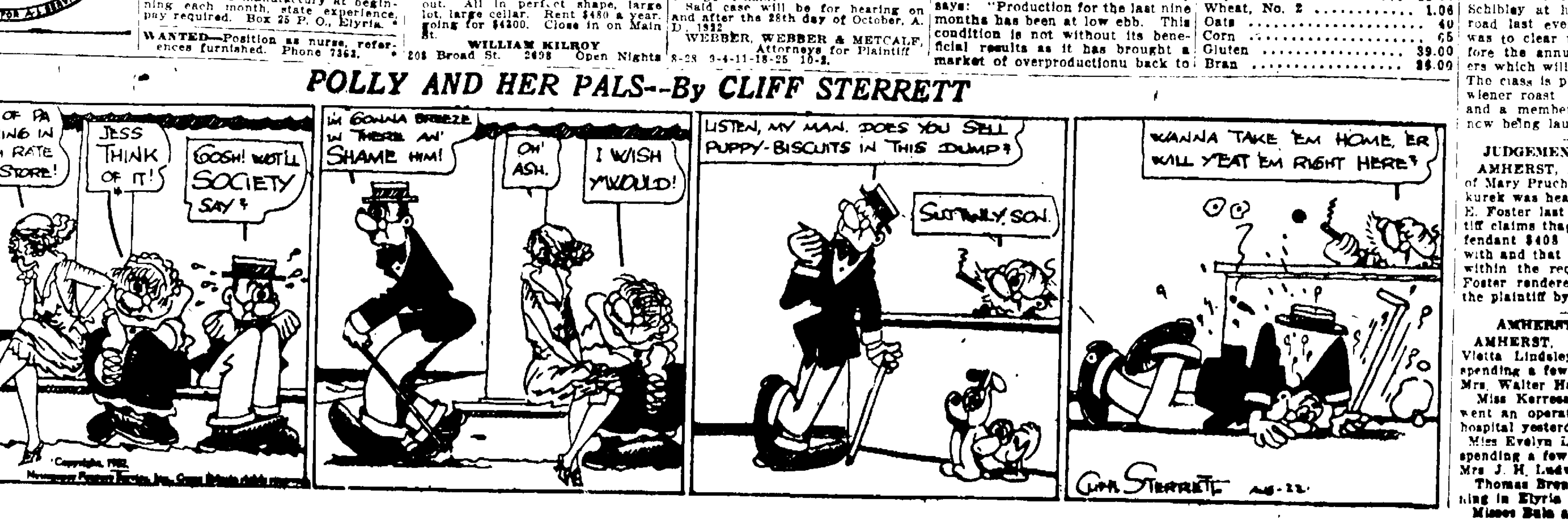
POLLY AND HER PALS--By CLIFF STERRETT